

HOW TO READ THE SCHEDULE

- Films are listed in chronological order from left to right.
- Venues are listed from top to bottom.
- Each day of screenings occupies two pages.

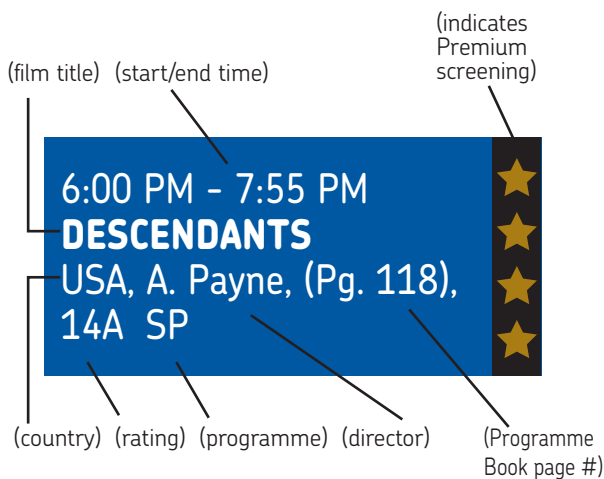

PLEASE NOTE...

- Run times are approximate and do not include allowances for introductions or Q&As.
- When selecting films, remember to allow yourself enough time to travel between the theatres.
- Start and end times are subject to change without notice.
- The schedule has been colour coded for your convenience.
- To select a film by programme type, find the corresponding coloured box.
- Please check tiff.net/festival for the most up-to-date schedule information and film ratings.

FILM RATINGS AND CODES Check the schedule listing for film ratings where available.

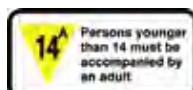

 CANADA FIRST! (CF)

 CANADIAN OPEN VAULT (COV)

 CITY TO CITY (CTC) Sponsored by **AIR CANADA** 

 CONTEMPORARY WORLD CINEMA (CWC) Sponsored by **Sun Life Financial** 

 DISCOVERY (DISC)

 FUTURE PROJECTIONS (FP) Supported by **ONTARIO ARTS COUNCIL** / **CONSEIL DES ARTS DE L'ONTARIO** 
Made possible through the generous support of the Hal Jackman Foundation.

 GALA PRESENTATIONS (GALA)

 MASTERS (MAST) Sponsored by **BMO**  Nesbitt Burns*

 MAVERICKS (MAV) Sponsored by **BlackBerry** 

 MIDNIGHT MADNESS (MM) Sponsored by **CINEPLEX**  **SPACE** 

 REAL TO REEL (RTR) Sponsored by **A&E IndiaFilms** 

 SHORT CUTS CANADA (SCC)

 SPECIAL PRESENTATIONS (SP) Sponsored by **amc**  Story Matters Here

 TIFF KIDS (KID) Sponsored by  A Division of METROLINX

 VANGUARD (VAN)

 VISIONS (VIS)

 WAVELENGTHS (WL) Supported by **ONTARIO ARTS COUNCIL** / **CONSEIL DES ARTS DE L'ONTARIO** 
Made possible through the generous support of the Hal Jackman Foundation and the K.M. Hunter Charitable Foundation.

Roy Thomson Hall

8:00 PM - 9:30 PM
FROM THE SKY DOWN
USA, D. Guggenheim,
(Pg. 49) PG GALA

Princess of Wales

Rush! Extra seats can become available 10 minutes before a screening is about to begin

VISA Screening Room (Elgin Theatre)

6:30 PM - 8:00 PM
FROM THE SKY DOWN
USA, D. Guggenheim,
(Pg. 49) PG GALA

9:30 PM - 11:03 PM
LE HAVRE
FIN, A. Kaurismäki,
(Pg. 98) 14A MAST

THURSDAY SEPT. 8

Winter Garden Theatre

Ryerson Theatre

6:00 PM - 7:46 PM
INTO THE ABYSS
USA, W. Herzog,
(Pg. 216) 14A RTR

9:00 PM - 10:35 PM
RESTLESS
USA, G. VAN SANT,
(Pg. 100) PG MAST

11:59 PM - 1:39 AM
THE RAID
INA, G. EVANS,
(Pg. 425) 14A MM

Isabel Bader Theatre

Jackman Hall (AGO)

12:00 PM - 4:26 PM
Dreileben - Beats Being Dead, GER, C. Petzold, 1h28, 14A
Dreileben - Don't Follow Me Around, GER, D. Graf, 1h28, 14A
Dreileben - One Minute of Darkness, GER, C. Hochhäusler, 1h30, 14A
(Pg. 305) VIS

6:30 PM - 7:54 PM
ALWAYS BRANDO
TUN, R. Behi,
(Pg. 291) 14A CWC

9:00 PM - 10:43 PM
LOST IN PARADISE
VIE, N. DANG VU,
(Pg. 189) 14A DISC

TIFF Bell Lightbox 1

6:30 PM - 8:13 PM
PINA
GER/FRA, W. Wenders,
(Pg. 102) G MAST

9:30 PM - 11:01 PM
FROM UP ON POPPY HILL
JPN, G. Miyazaki,
(Pg. 292) PG CWC

TIFF Bell Lightbox 2

6:45 PM - 8:34 PM
ELENA
RUS, A. Zvyagintsev,
(Pg. 281) 14A CWC

9:45 PM - 11:00 PM
THIS IS NOT A FILM
IRI, M. Mirtahmasb,
J. Panahi,
(Pg. 91) 14A MAST

• FREE •

TIFF Bell Lightbox 3

7:15 PM - 8:42 PM
VAQUERO
ARG, J. Minujin,
(Pg. 355) 14A CTC

10:00 PM - 11:58 PM
PLAY
SWE/FRA/DEN, R. ÖSTLUND,
(Pg. 301) 14A VIS

TIFF Bell Lightbox 4

7:00 PM - 8:43 PM
DUCH, MASTER OF THE FORGES OF HELL
FRA/CAM, R. Panh,
(Pg. 236) 14A RTR

10:15 PM - 11:53 PM
HISTORIAS Que So Existem
Quando Lembradas
BRA/ARG/FRA, J. Murat,
(Pg. 203) 14A DISC

TIFF Bell Lightbox 5



AMC 1

★ Screenings with "star strip" indicate a Premium screening

AMC 2

AMC 3

AMC 4

AMC 5

AMC 6

AMC 7

AMC 9

AMC 10

Scotiabank 1

Scotiabank 2

Scotiabank 3

Scotiabank 4

Scotiabank 11



*Check out the Fellini:
Spectacular Obsessions Exhibition
at TIFF Bell Lightbox*



★ Screenings with
"star strip" indicate a
★ Premium screening

9:00 AM 10:00 AM 11:00 AM 12:00 PM 1:00 PM 2:00 PM 3:00 PM 4:00 PM 5:00 PM 6:00 PM 7:00 PM 8:00 PM 9:00 PM 10:00 PM 11:00 PM 12:00 AM

FRIDAY SEPT. 9



Roy Thomson Hall

6:30 PM - 8:36 PM
MONEYBALL
USA, B. MILLER,
(Pg. 51) 14A GALA ★★

9:30 PM - 11:08 PM
THE IDES OF MARCH
USA, G. Clooney,
(Pg. 53) 14A GALA ★★

Princess of Wales

7:00 PM - 8:36 PM
ELLES
FRA/POL/GER,
M. Szumowska,
(Pg. 113), R SP

10:00 PM - 11:57 PM
TRISHNA
UK, M. Winterbottom,
(Pg. 129) 18A SP ★★

VISA Screening Room (Elgin Theatre)

6:00 PM - 7:40 PM
THE ARTIST
FRA, M. Hazanavicius,
(Pg. 140) 14A SP

9:00 PM - 10:55 PM
360
UK/AUT/FRA/BRA,
F. Meirelles, (Pg. 111)
18A SP ★★

Winter Garden Theatre

8:00 PM - 9:52 PM
WE NEED TO TALK ABOUT KEVIN
UK, L. RAMSAY, (Pg. 159)
14A SP ★★

Ryerson Theatre

3:00 PM - 4:22 PM
URBANIZED
USA/UK,
G. Hustwit,
(Pg. 215) PG RTR

6:00 PM - 7:40 PM ★★
FRIENDS WITH KIDS
USA, J. Westfeldt,
(Pg. 133) 14A SP

9:00 PM - 10:40 PM
THE HUNTER
AUS, D. Nettheim,
(Pg. 123) 14A SP

11:59 PM - 1:38 AM
GOD BLESS AMERICA
USA, B. Goldthwait,
(Pg. 426) 18A MM

Isabel Bader Theatre

6:30 PM - 8:21 PM
WETLANDS
CAN, G. EDOIN,
(Pg. 375) 14A CF

9:30 PM - 11:01 PM
CHICKEN WITH PLUMS
FRA/GER/BEL,
M. Satrapi, V. Paronnaud,
(Pg. 162) 14A SP

Jackman Hall (AGO)

10:00 AM - 11:43 AM
LOST IN PARADISE
VIE, N. DANG VU,
(Pg. 189) 14A DISC

1:00 PM - 2:33 PM
LE HAVRE
FIN, A. Kaurismäki,
(Pg. 98) 14A MAST

3:45 PM - 5:15 PM
THE BOY WHO WAS A KING
BUL/GER, A. Paounov,
(Pg. 221) PG RTR

6:30 PM - 7:58 PM
THE OTHER SIDE OF SLEEP
IRL/HUN/NED, R. DALY,
(Pg. 204) 18A DISC

9:15 PM - 10:44 PM
WAVELENGTHS 1: ANALOGUE ARCADIA
(Pg. 395) 14A WL

TIFF Bell Lightbox 1

5:30 PM - 7:15 PM
KEYHOLE
CAN, G. Maddin,
(Pg. 107) 18A SP

TIFF Bell Lightbox 2

1:00 PM - 2:43 PM
DUCH, MASTER OF THE FORGES OF HELL
FRA/CAM, R. Panh,
(Pg. 236) 14A RTR

4:00 PM - 5:35 PM
RESTLESS
USA, G. VAN SANT,
(Pg. 100) PG MAST

7:00 PM - 9:08 PM
WUTHERING HEIGHTS
UK, A. ARNOLD,
(Pg. 172) 14A SP

10:00 PM - 11:17 PM
SHORT CUTS CANADA: PROGRAMME 1
(Pg. 385) 14A SCC

TIFF Bell Lightbox 3

4:45 PM - 6:00 PM
THIS IS NOT A FILM
IRI, M. Mirtahmasb,
J. Panahi,
(Pg. 91) 14A MAST

7:15 PM - 9:05 PM
THIS SIDE OF RESURRECTION
POR, J. Sapinho,
(Pg. 314) 14A VIS

10:15 PM - 11:54 PM
VOLCANO
DEN/ISL, R. Rúnarsson,
(Pg. 207) 14A DISC

TIFF Bell Lightbox 4

6:15 PM - 7:35 PM
THE RIVER USED TO BE A MAN
GER, J. ZABELL,
(Pg. 311) 14A VIS

8:45 PM - 10:07 PM
TWIGGY
FRA, E. Millet,
(Pg. 185) 14A DISC

TIFF Bell Lightbox 5

View trailers online
youtube.com/tiff

AMC 1

★ Screenings with "star strip" indicate a Premium screening

FRIDAY SEPT. 9



AMC 2

2:30 PM - 4:01 PM
FROM UP ON POPPY HILL
JPN, G. Miyazaki,
(Pg. 292) PG CWC

5:30 PM - 7:09 PM
BEAUTY
RSA/FRA, O.
Hermanus, (Pg. 286)
18A CWC

9:00 PM - 10:34 PM
THE LAST
GLADIATORS
USA, A. GIBNEY,
(Pg. 230) 14A RTR

AMC 3

2:45 PM - 4:32 PM
GYPSY
SVK, M. Šulík,
(Pg. 273), PG CWC

6:00 PM - 7:25 PM
OMAR KILLED ME
FRA, R. ZEM, (Pg.
251) 14A CWC

8:45 PM - 10:26 PM
SUMMER GAMES
ITA/SUI, R. COLLA,
(Pg. 191) PG DISC

AMC 4

2:00 PM - 3:58 PM
PLAY
SWE/FRA/DEN, R. ÖSTLUND,
(Pg. 301) 14A VIS

AMC 5

AMC 6

2:15 PM - 3:35 PM
THE EDUCATION
OF AUMA OBAMA
GER, B. Okpaka,
(Pg. 223), PG RTR

5:15 PM - 6:58 PM
THINK OF ME
USA, B. Wizemann, (Pg.
270) 14A CWC

8:15 PM - 9:59 PM
GOOD BYE
IRI, M. Rasoulof,
(Pg. 265) 14A CWC

AMC 7

6:15 PM - 8:00 PM
LAST CALL AT THE OASIS
USA, J. YU, (Pg. 214)
PG RTR

9:15 PM - 11:34 PM
THE LOVE WE MAKE
USA, B. KAPLAN,
A. MAYSLES,
(Pg. 335) PG MAV

AMC 9

3:00 PM - 4:45 PM
TWILIGHT PORTRAIT
RUS, A. Nikonova, (Pg.
206), 18A DISC

6:00 PM - 7:17 PM
GIRL MODEL
USA, A. Sabin, D.
Redmon, (Pg. 226)
14A RTR

AMC 10

2:15 PM - 4:03 PM
FUTURE LASTS FOREVER
TUR/FRA/GER, O. Alper,
(Pg. 264) 14A CWC

5:15 PM - 7:10 PM
LAND OF OBLIVION
FRA/GER/POL/UKR,
M. BOGANIM, (Pg. 248)
14A CWC

LAST CALL AT THE OASIS
REAL TO REEL

Scotiabank 1

6:15 PM - 8:04 PM
OUTSIDE SATAN
FRA, B. DUMONT,
(Pg. 103) 14A MAST

9:15 PM - 10:55 PM
THE FIRST MAN
FRA/ALG/ITA,
G. Amelio,
(Pg. 164) 14A SP

Scotiabank 2

6:15 PM - 7:43 PM
HANAAN
KOR, R. Pak,
(Pg. 202) 14A DISC

9:30 PM - 11:06 PM
OSLO, AUGUST 31ST
NOR, J. TRIER,
(Pg. 419) 18A VAN

Scotiabank 3

2:15 PM - 3:39 PM
ALOIS NEBEL
CZE/GER/SVK,
T. Lunák,
(Pg. 192) 14A DISC

4:30 PM - 5:58 PM
MR. TREE
CHN, J. Han,
(Pg. 259) PG CWC

6:45 PM - 8:35 PM
GOODBYE FIRST LOVE
FRA/GER,
M. Hansen-Løve,
(Pg. 266), 14A CWC

9:45 PM - 11:13 PM
SONS OF NORWAY
NOR, J. LIENS,
(Pg. 280) 14A CWC

Scotiabank 4

7:00 PM - 8:46 PM
PORFIRIO
COL/ESP/URU/ARG/FRA,
A. LANDES,
(Pg. 310) 18A VIS

10:00 PM - 11:37 PM
THE BROOKLYN BROTHERS
BEAT THE BEST
USA, R. O'NAN, (Pg. 187)
14A DISC

Tickets on sale Sept 3-18
tiff.net/festival

★ Screenings with
"star strip" indicate a
Premium screening

9:00 AM 10:00 AM 11:00 AM 12:00 PM 1:00 PM 2:00 PM 3:00 PM 4:00 PM 5:00 PM 6:00 PM 7:00 PM 8:00 PM 9:00 PM 10:00 PM 11:00 PM 12:00 AM

Roy Thomson Hall

1:30 PM - 3:15 PM
KILLER ELITE
USA/AUS, G. MCKENDRY,
(Pg. 55) 14A GALA

6:30 PM - 8:03 PM
A DANGEROUS METHOD
FRA/IRL/UK/GER/CAN,
D. Cronenberg,
(Pg. 57), 18A GALA

9:30 PM - 11:26 PM
TAKE THIS WALTZ
CAN, S. Polley,
(Pg. 59) 18A GALA

Princess of Wales

2:00 PM - 4:00 PM
PEARL JAM TWENTY
USA, C. CROWE, (Pg. 121)
14A SP

7:00 PM - 8:52 PM
SALMON FISHING IN THE YEMEN
UK, L. HALLSTROM,
(Pg. 135) 14A SP

10:00 PM - 11:45 PM
RAMPART
USA, O. MOVERMAN,
(Pg. 169) 14A SP

VISA Screening Room (Elgin Theatre)

11:00 AM - 12:38 PM
THE IDES OF MARCH
USA, G. Clooney,
(Pg. 53) 14A GALA

2:30 PM - 4:36 PM
MONEYBALL
USA, B. MILLER,
(Pg. 51) 14A GALA

6:00 PM - 7:55 PM
THE DESCENDANTS
USA, A. Payne,
(Pg. 118) 14A SP

9:00 PM - 10:40 PM
BREAKAWAY
CAN, R. Lieberman,
(Pg. 174) PG SP

SATURDAY SEPT. 10

Winter Garden Theatre

12:30 PM - 2:25 PM
360
UK/AUT/FRA/BRA,
F. Meirelles, (Pg. 111)
18A SP

4:30 PM - 6:05 PM
HICK
USA, D. Martini,
(Pg. 122) 18A SP

8:00 PM - 9:32 PM
THE ORANGES
USA, J. FARINO,
(Pg. 109) 14A SP

Ryerson Theatre

12:00 PM - 1:57 PM
Trishna
UK, M. Winterbottom,
(Pg. 129) 18A SP

3:00 PM - 4:30 PM
GOON
CAN, M. Dowse,
(Pg. 141) 14A SP

6:00 PM - 8:15 PM
MELANCHOLIA
DEN/SWE/FRA/GER, L. von Trier,
(Pg. 154) 14A SP

9:15 PM - 10:55 PM
DRIVE
USA, N. Winding Refn,
(Pg. 148), 14A SP

11:59 PM - 1:35 AM
YOU'RE NEXT
USA, A. WINGARD,
(Pg. 427) 18A MM

Isabel Bader Theatre

9:30 AM - 11:09 AM
BEAUTY
RSA/FRA, O. Hermanus, (Pg. 286)
18A CWC

12:30 PM - 2:10 PM
FRIENDS WITH KIDS
USA, J. Westfeldt,
(Pg. 133) 14A SP

3:15 PM - 5:20 PM
HOUSE OF TOLERANCE
FRA, B. Bonello,
(Pg. 315) 18A VIS

6:30 PM - 8:10 PM
WHERE DO WE GO NOW?
FRA/LIB/ITA/EGY,
N. LABAKI, (Pg. 138)
14A SP

9:30 PM - 11:15 PM
AMERICANO
FRA, M. Demy,
(Pg. 119) 18A SP

Jackman Hall (AGO)

10:00 AM - 11:17 AM
SHORT CUTS CANADA: PROGRAMME 1
(Pg. 385) 14A SCC

1:00 PM - 2:25 PM
OMAR KILLED ME
FRA, R. ZEM,
(Pg. 251) 14A CWC

3:45 PM - 5:17 PM
J'AIME REGARDER LES FILLES
FRA, F. Louf, (Pg. 188)
14A DISC

6:30 PM - 8:09 PM
WAVELENGTHS 2: TWENTY CIGARETTES
J. Benning
(Pg. 396) 14A WL

9:15 PM - 10:27 PM
WAVELENGTHS 3: SERIAL RHYTHMS
(Pg. 397) PG WL

TIFF Bell Lightbox 1

12:00 PM - 2:08 PM
WUTHERING HEIGHTS
UK, A. ARNOLD,
(Pg. 172) 14A SP

3:15 PM - 4:56 PM
THE HUNTER
AUS, D. Nettheim,
(Pg. 123) 14A SP

6:15 PM - 8:04 PM
BURNING MAN
AUS, J. Teplitzky,
(Pg. 143) 18A SP

9:15 PM - 11:00 PM
EDWIN BOYD
CAN
N. Morlando,
(Pg. 131), 14A SP

TIFF Bell Lightbox 2

10:00 AM - 11:40 AM
THE ARTIST
FRA, M. Hazanavicius,
(Pg. 140) 14A SP

1:00 PM - 2:29 PM
A MONSTER IN PARIS
FRA, B. BERGERON,
(Pg. 321) PG KID

3:30 PM - 5:53 PM
BARRYMORE
CAN/USA, E. Canuel,
(Pg. 337) 14A MAV

6:30 PM - 8:56 PM
THE ISLAND PRESIDENT
USA, J. SHENK,
(Pg. 338) PG MAV

9:45 PM - 11:54 PM
I WISH
JPN, H. Kore-Eda,
(Pg. 92) PG MAST

TIFF Bell Lightbox 3

4:00 PM - 6:03 PM
A SEPARATION
IRI, A. FARHADI, (Pg. 263)
14A CWC

7:30 PM - 8:52 PM
THE YEAR OF THE TIGER
CHI, S. LELIO,
(Pg. 416) 14A VAN

10:00 PM - 11:13 PM
THE STONES
ARG, R. CARDENAS,
(Pg. 357) PG CTC

TIFF Bell Lightbox 4

Tickets on sale Sept 3-18
416-599-8433

5:00 PM - 6:30 PM
BREATHING
AUT, K. Markovics,
(Pg. 200) 14A DISC

8:00 PM - 9:37 PM
GERHARD RICHTER PAINTING
GER, C. Belz,
(Pg. 232) PG RTR

TIFF Bell Lightbox 5

5:00 PM - 6:00 PM
JAMES FRANCO & GUS VAN SANT
DISCUSS FUTURE PROJECTIONS
'MEMORIES OF IDAHO'

AMC 1

9:45 PM - 11:21 PM
OSLO, AUGUST 31ST
NOR, J. TRIER,
(Pg. 419) 18A VAN

1:00 PM - 2:45 PM
TWILIGHT PORTRAIT
RUS, A. Nikonova,
(Pg. 206) 18A DISC

8:00 PM - 9:24 PM
ALOIS NEBEL
CZE/GER/SVK,
T. Lunák,
(Pg. 192) 14A DISC

BlackBerry LOUNGE

★ Screenings with "star strip" indicate a Premium screening

SATURDAY SEPT. 10

AMC 2

9:15 AM - 11:04 AM
OUTSIDE SATAN
FRA, B. DUMONT,
(Pg. 103) 14A MAST

12:15 PM - 1:55 PM
THE RAID
INA, G. EVANS,
(Pg. 425) 14A MM

3:15 PM - 4:43 PM
THE OTHER SIDE OF SLEEP
IRL/HUN/NED, R. DALY,
(Pg. 204) 18A DISC

6:15 PM - 7:26 PM
MONSTERS CLUB
JPN, T. TOYODA,
(Pg. 307) 14A VIS

9:15 PM - 10:55 PM
BUNOHAN
MAS, D. Said,
(Pg. 201) 14A DISC

AMC 3

9:45 AM - 11:24 AM
VOLCANO
DEN/ISL, R. Rúnarsson,
(Pg. 207) 14A DISC

12:45 PM - 2:13 PM
SONS OF NORWAY
NOR, J. LIENS,
(Pg. 280) 14A CWC

3:45 PM - 5:35 PM
GOODBYE FIRST LOVE
FRA/GER,
M. Hansen-Love,
(Pg. 266), 14A CWC

6:45 PM - 8:23 PM
AZHAGARSAMY'S HORSE
IND, Suseendran,
(Pg. 244) PG CWC

9:30 PM - 10:54 PM
AMONG US
NED, M. van Geffen,
(Pg. 197) 14A DISC

AMC 4

9:00 AM - 10:28 AM
MR. TREE
CHN, J. Han,
(Pg. 259) PG CWC

3:30 PM - 4:58 PM
HANAAN
KOR, R. Pak,
(Pg. 202) 14A DISC

6:30 PM - 8:17 PM
GYPSY
SVK, M. Šulík,
(Pg. 273), PG CWC

9:45 PM - 11:26 PM
SUMMER GAMES
ITA/SUI, R. COLLA,
(Pg. 191) PG DISC

AMC 5

9:30 AM - 11:08 AM
HISTORIAS Que So Existem Quando Lembradas
BRA/ARG/FRA, J. Murat,
(Pg. 203) 14A DISC

12:30 PM - 6:30 PM
CENTURY OF BIRTHING
PHI, L. Diaz,
(Pg. 302) PG VIS

AMC 6

10:00 AM - 11:44 AM
GOOD BYE
IRI, M. Rasoulof,
(Pg. 265) 14A CWC

1:00 PM - 2:50 PM
THIS SIDE OF RESURRECTION
POR, J. Sapinho,
(Pg. 314) 14A VIS

4:00 PM - 6:00 PM
A LETTER TO MOMO
JPN, H. OKIURA,
(Pg. 323) PG KID

7:15 PM - 8:37 PM
I AM A GOOD PERSON I AM A BAD PERSON preceded by **HIDDEN DRIVEWAY**
CAN, I. VENINGER, (Pg. 433), 18A VAN

10:00 PM - 11:39 PM
FREE MEN
FRA, I. Ferroukhi,
(Pg. 290) 14A CWC

AMC 7

9:15 AM - 10:49 AM
THE LAST GLADIATORS
USA, A. GIBNEY,
(Pg. 230) 14A RTR

12:00 PM - 1:46 PM
INTO THE ABYSS
USA, W. Herzog,
(Pg. 216) 14A RTR

3:00 PM - 4:25 PM
FABLE OF THE FISH
PHI, A. Borinaga
Alix Jr., (Pg. 303)
14A VIS

5:45 PM - 7:24 PM
DEATH OF A SUPERHERO
GER/IRL, I. Fitzgibbon,
(Pg. 161) 14A SP

8:30 PM - 10:00 PM
LIPSTIKKA
ISR/UK, J. Sagall,
(Pg. 277) 18A CWC

AMC 9

9:00 AM - 10:27 AM
VAQUERO
ARG, J. Minujín,
(Pg. 355) 14A CTC

12:00 PM - 1:49 PM
ELENA
RUS, A. Zvyagintsev,
(Pg. 281) 14A CWC

3:00 PM - 4:37 PM
THE LAST DOGS OF WINTER
NZL, C. BOTES,
(Pg. 237) PG RTR

6:00 PM - 7:40 PM
THE FIRST MAN
FRA/ALG/ITA,
G. Amelio,
(Pg. 164) 14A SP

9:00 PM - 10:24 PM
ALWAYS BRANDO
TUN, R. Behi,
(Pg. 291) 14A CWC

AMC 10

9:45 AM - 11:05 AM
THE EDUCATION OF AUMA OBAMA
GER, B. Okpako,
(Pg. 223), PG RTR

12:30 PM - 2:25 PM
LAND OF OBLIVION
FRA/GER/POL/UKR,
M. Boganim, (Pg. 248)
14A CWC

3:30 PM - 5:00 PM
ROSE
POL, W. SMARZOWSKI,
(Pg. 254) 14A CWC

6:30 PM - 7:58 PM
THE GOOD SON
FIN, Z. Bergroth,
(Pg. 195) 18A DISC

9:15 PM - 11:26 PM
LOW LIFE
FRA, N. Klotz and E. Perceval,
(Pg. 171) 18A SP

Scotiabank 1

7:15 PM - 8:43 PM
Comic-Con: Episode IV - A Fan's Hope
USA, M. Spurlock,
(Pg. 228), PG RTR

9:45 PM - 11:26 PM
HEADHUNTERS
NOR, M. Tyldum,
(Pg. 150) 14A SP

Scotiabank 2

8:30 PM - 10:50 PM
BLOOD OF MY BLOOD
POR, J. Canijo,
(Pg. 257) 18A CWC

Scotiabank 3

7:30 PM - 8:59 PM
THE CAT VANISHES
ARG, C. Sorin,
(Pg. 361) 14A CTC

10:15 PM - 11:51 PM
JUAN OF THE DEAD
ESP/CUB, A. Brugués,
(Pg. 283) 18A CWC

Scotiabank 4

7:15 PM - 8:58 PM
LAST WINTER
BEL/FRA, J. SHANK,
(Pg. 247) 14A CWC

10:30 PM - 12:29 AM
WHORES' GLORY
AUT/GER, M. Glawogger,
(Pg. 227) R RTR

Scotiabank 11



INTO THE ABYSS
REAL TO REEL

★ Screenings with "star strip" indicate a Premium screening

9:00 AM 10:00 AM 11:00 AM 12:00 PM 1:00 PM 2:00 PM 3:00 PM 4:00 PM 5:00 PM 6:00 PM 7:00 PM 8:00 PM 9:00 PM 10:00 PM 11:00 PM 12:00 AM

SUNDAY SEPT. 11

Roy Thomson Hall

Princess of Wales

VISA Screening Room (Elgin Theatre)

Winter Garden Theatre

Ryerson Theatre

Isabel Bader Theatre

Jackman Hall (AGO)

TIFF Bell Lightbox 1

TIFF Bell Lightbox 2

TIFF Bell Lightbox 3

TIFF Bell Lightbox 4

TIFF Bell Lightbox 5

AMC 1

						1:30 PM - 3:45 PM BELOVED FRA, C. Honoré, (Pg. 61) 18A GALA	★				6:30 PM - 8:33 PM MACHINE GUN PREACHER USA, M. FORSTER, (Pg. 63) 14A GALA	★		9:30 PM - 11:24 PM ALBERT NOBBS IRL, R. Garcia, (Pg. 65) 14A GALA	★
						2:00 PM - 3:30 PM TWIXT USA, F. Ford Coppola, (Pg. 110) 14A SP					7:00 PM - 8:39 PM SHAME UK, S. McQueen, (Pg. 127) R SP	★		10:00 PM - 11:57 PM THE SKIN I LIVE IN ESP, P. ALMODÓVAR, (Pg. 155) 18A SP	★
		11:00 AM - 12:52 PM SALMON FISHING IN THE YEMEN UK, L. HALLSTROM, (Pg. 135) 14A SP				2:30 PM - 3:54 PM DARK HORSE USA, T. Solondz, (Pg. 146) 14A SP				6:00 PM - 8:25 PM IN DARKNESS CAN/GER/POL, A. Holland, (Pg. 128) 14A SP			9:00 PM - 11:10 PM ANONYMOUS GER, R. Emmerich, (Pg. 126), 14A SP	★	
				12:30 PM - 2:25 PM THE DESCENDANTS USA, A. Payne, (Pg. 118) 14A SP				4:30 PM - 6:24 PM THE EYE OF THE STORM AUS, F. Schepisi, (Pg. 147) 18A SP	★			8:00 PM - 9:23 PM THE WOMAN IN THE FIFTH FRA/POL/UK, P. Pawlikowski, (Pg. 114) 14A SP	★		
				12:00 PM - 1:56 PM TAKE THIS WALTZ CAN, S. Polley, (Pg. 59) 18A GALA			3:00 PM - 4:43 PM MARTHA MARCY MAY MARLENE USA, S. DURKIN, (Pg. 153) 18A SP			6:00 PM - 7:30 PM YOUR SISTER'S SISTER USA, L. SHELTON, (Pg. 260) 18A CWC	★		9:00 PM - 10:43 PM KILLER JOE USA, W. Friedkin, (Pg. 124) R SP	★	11:59 PM - 1:27 AM LIVID FRA, J. MAURY & A. BUSTILLO, (Pg. 428) 18A MM
	9:30 AM - 11:15 AM LAST CALL AT THE OASIS USA, J. YU, (Pg. 214) PG RTR		12:30 PM - 2:08 PM PINK RIBBONS, INC. CAN, L. POOL, (Pg. 217) 14A RTR			3:30 PM - 5:00 PM FIRST POSITION USA, B. Kargman, (Pg. 324) PG KID			6:30 PM - 7:49 PM I'M YOURS CAN, L. Farlinger, (Pg. 268) 14A CWC			9:15 PM - 11:05 PM UFO IN HER EYES GER, X. Guo, (Pg. 271) 18A CWC			
				1:30 PM - 2:41 PM MONSTERS CLUB JPN, T. TOYODA, (Pg. 307) 14A VIS			4:00 PM - 5:35 PM COLOR OF THE OCEAN GER, M. Peren, (Pg. 258) 14A CWC			7:00 PM - 8:17 PM WAVELENGTHS 4: SPACE IS THE PLACE (Pg. 398) PG WL			9:30 PM - 10:47 PM WAVELENGTHS 5: THE RETURN/ ABERRATION OF LIGHT:DARK CHAMBER (Pg. 399) 14A WL		
	9:00 AM - 10:40 AM DRIVE USA, N. Winding Refn, (Pg. 148) 14A SP		12:00 PM - 1:30 PM FRANCIS FORD COPPOLA (Pg. 329) 14A MAV			2:45 PM - 4:21 PM ELLES FRA/POL/GER, M. Szumowska, (Pg. 113), R SP						9:15 PM - 10:53 PM THE DEEP BLUE SEA UK, T. Davies, (Pg. 117) 14A SP	★		
	9:15 AM - 11:07 AM WE NEED TO TALK ABOUT KEVIN UK, L. RAMSAY, (Pg. 159) 14A SP		12:30 PM - 1:46 PM THE FLYING MACHINE POL/CHN, M. Clapp, G. Lindsey, D. Kobiela, (Pg. 325) G KID			3:15 PM - 4:54 PM SAMSARA USA, R. FRICKE, (Pg. 213) 14A RTR			6:15 PM - 8:05 PM 11 FLOWERS CHN/FRA, X. Wang, (Pg. 108) PG SP			9:45 PM - 11:19 PM MONSIEUR LAZHAR CAN, P. FALARDEAU, (Pg. 166) PG SP			
			11:45 AM - 1:15 PM TILDA SWINTON (Pg. 333) 14A MAV			3:00 PM - 4:30 PM SPC 20TH ANNIVERSARY: MICHAEL BARKER AND TOM BERNARD, (Pg. 331) 14A MAV			5:45 PM - 7:22 PM ROUGH HANDS MAR, M. Asli, (Pg. 252) PG CWC			8:45 PM - 10:00 PM SHORT CUTS CANADA: PROGRAMME 2 (Pg. 386) 14A SCC			
		10:00 AM - 11:39 AM FREE MEN FRA, I. Ferroukhi, (Pg. 290) 14A CWC		1:00 PM - 2:48 PM FUTURE LASTS FOREVER TUR/FRA/GER, O. Alper, (Pg. 264) 14A CWC			4:00 PM - 5:27 PM THE LAST CHRISTEROS MEX/NED, M. MEYER, (Pg. 306) 14A VIS								

Tickets on sale Sept 3-18
416-599-8433

★ Screenings with "star strip" indicate a Premium screening

SUNDAY SEPT. 11

AMC 2	9:30 AM - 11:10 AM WHERE DO WE GO NOW? FRA/LIB/ITA/EGY, N. LABAKI, (Pg. 138) 14A SP	12:15 PM - 1:55 PM BREAKAWAY CAN, R. Lieberman, (Pg. 174) PG SP	3:00 PM - 4:30 PM HOTEL SWOONI BEL, K. Beels, (Pg. 276) 14A CWC	6:00 PM - 7:30 PM SISTERS&BROTHERS CAN, C. BESSAI, (Pg. 274) 14A CWC	9:00 PM - 10:46 PM PARADISE LOST 3: PURGATORY USA, J. Berlinger, B. Sinofsky, (Pg. 233) 14A RTR	
AMC 3	9:45 AM - 11:16 AM CHICKEN WITH PLUMS FRA/GER/BEL, M. Satrapi, V. Paronnaud, (Pg. 162) 14A SP	12:30 PM - 2:15 PM KEYHOLE CAN, G. Maddin, (Pg. 107) 18A SP	3:30 PM - 5:10 PM LUCKY RSA/UK, A. LUTHRA, (Pg. 245) 14A CWC	6:15 PM - 8:29 PM CRAZY HORSE FRA/USA, F. Wiseman, (Pg. 229) 18A RTR	9:45 PM - 11:26 PM GUILTY FRA, V. Gareng, (Pg. 267) 14A CWC	
AMC 4	9:30 AM - 10:52 PM TWIGGY FRA, E. Millet, (Pg. 185) 14A DISC	12:00 PM - 1:29 PM THE CAT VANISHES ARG, C. Sorin, (Pg. 361) 14A CTC	2:45 PM - 4:28 PM LAST WINTER BEL/FRA, J. SHANK, (Pg. 247) 14A CWC	7:00 PM - 8:25 PM FABLE OF THE FISH PHI, A. Borinaga Alix Jr., (Pg. 303) 14A VIS	9:15 PM - 10:54 PM HEADHUNTERS NOR, M. Tyldum, (Pg. 150) 14A SP	
AMC 5	10:00 AM - 11:28 AM THE GOOD SON FIN, Z. Bergroth, (Pg. 195) 18A DISC	12:45 PM - 2:36 PM WETLANDS CAN, G. EDOIN, (Pg. 375) 14A CF	3:45 PM - 5:25 PM BUNOHAN MAS, D. Said, (Pg. 201) 14A DISC	6:45 PM - 8:17 PM J'AIME REGARDER LES FILLES FRA, F. Louf, (Pg. 188) 14A DISC	9:30 PM - 11:16 PM PORFIRO COL/ESP/URU/ARG/FRA, A. LANDES, (Pg. 310) 18A VIS	
AMC 6	10:15 AM - 11:45 AM LIPSTIKKA ISR/UK, J. Sagall, (Pg. 277) 18A CWC	1:30 PM - 3:09 PM GOD BLESS AMERICA USA, B. Goldthwait, (Pg. 426) 18A MM	4:30 PM - 5:47 PM GIRL MODEL USA, A. Sabin, D. Redmon, (Pg. 226) 14A RTR	7:30 PM - 8:57 PM PAUL WILLIAMS STILL ALIVE USA, S. KESSLER, (Pg. 220) PG RTR	10:15 PM - 12:26 AM CUT JPN, A. Naderi, (Pg. 316) 14A VIS	
AMC 7	10:45 AM - 12:28 PM THINK OF ME USA, B. Wizemann, (Pg. 270) 14A CWC	1:15 PM - 3:34 PM BLOOD OF MY BLOOD POR, J. Canijo, (Pg. 257) 18A CWC	4:15 PM - 5:52 PM THE BROOKLYN BROTHERS BEAT THE BEST USA, R. O'NAN, (Pg. 187) 14A DISC	7:00 PM - 8:30 PM SARAH PALIN - YOU BETCHA! UK, N. BROOMFIELD, J. CHURCHILL, (Pg. 225) G RTR	10:00 PM - 11:40 PM ARIRANG KOR, K. Kim, (Pg. 235) 14A RTR	
AMC 9	9:30 AM - 11:00 AM THE BOY WHO WAS A KING BUL/GER, A. Paounov, (Pg. 221) PG RTR	11:45 AM - 1:48 PM A SEPARATION IRI, A. FARHADI, (Pg. 263) 14A CWC	3:15 PM - 4:54 PM DEATH OF A SUPERHERO GER/IRL, I. FitzGibbon, (Pg. 161) 14A SP	6:15 PM - 7:38 PM BEHOLD THE LAMB UK, J. Melduff, (Pg. 208) 14A DISC	9:00 PM - 10:20 PM LAST DAYS IN JERUSALEM FRA/ISR/PLE/GER, T. ABU WAEI, (Pg. 249) 14A CWC	
AMC 10	10:15 AM - 11:28 AM THE STONES ARG, R. CÁRDENAS, (Pg. 357) PG CTC	1:15 PM - 2:37 PM URBANIZED USA/UK, G. Hustwit, (Pg. 215) PG RTR	4:15 PM - 5:31 PM AVALON SWE, A. Petersen, (Pg. 198) 14A DISC	6:45 PM - 8:15 PM CUCHERA PHI, J. Israel Iaban, (Pg. 209) 18A DISC	9:30 PM - 11:18 PM THE SWORD IDENTITY CHN, H. XU, (Pg. 205) 14A DISC	
Scotiabank 1	 <p>IN DARKNESS SPECIAL PRESENTATIONS</p>			7:00 PM - 8:26 PM 388 ARLETTA AVENUE CAN, R. Cole, (Pg. 246) 14A CWC	9:30 PM - 11:07 PM AFGHAN LUKE CAN, M. Clattenburg, (Pg. 134) 14A SP	
Scotiabank 2				6:00 PM - 7:30 PM EXTRATERRESTRIAL ESP, N. Vigalondo, (Pg. 253) 18A CWC	9:00 PM - 10:45 PM HEADSHOT THA/FRA, P. Ratanaruang, (Pg. 415) 14A VAN	
Scotiabank 3				4:30 PM - 6:05 PM HICK USA, D. Martini, (Pg. 122) 18A SP	7:15 PM - 8:39 PM THE SILVER CLIFF BRA, K. AINOZ, (Pg. 278) 18A CWC	9:45 PM - 11:59 PM FAUST RUS, A. Sokurov, (Pg. 95), 14A MAST
Scotiabank 4				6:30 PM - 7:56 PM SURVIVING PROGRESS CAN, M. ROY, H. CROOKS, (Pg. 238) PG RTR	9:15 PM - 11:03 PM MISS BALA MEX, G. NARANJO, (Pg. 284) 18A CWC	
Scotiabank 11						

★ Screenings with
"star strip" indicate a
Premium screening

9:00 AM 10:00 AM 11:00 AM 12:00 PM 1:00 PM 2:00 PM 3:00 PM 4:00 PM 5:00 PM 6:00 PM 7:00 PM 8:00 PM 9:00 PM 10:00 PM 11:00 PM 12:00 AM

MONDAY SEPT. 12

Roy Thomson Hall

6:30 PM - 8:24 PM
W.E.
UK, Madonna, (PG. 67)
14A GALA

9:30 PM - 11:55 PM
THE LADY
FRA/UK, L. BESSON, (PG. 69)
14A GALA

Princess of Wales

7:00 PM - 9:12 PM
NEIL YOUNG LIFE
USA, J. DEMME,
(PG. 334) PG MAV

10:00 PM - 12:00 AM
CAFE DE FLORE
CAN, J. Vallee,
(Pg. 142) 14A SP

VISA Screening Room (Elgin Theatre)

11:00 AM - 12:45 PM
RAMPART
USA, O. MOVERMAN,
(PG. 169) 14A SP

2:30 PM - 4:10 PM
INTRUDERS
ESP, J. CARLOS
FRESNADILLO,
(PG. 181) 14A SP

6:00 PM - 8:02 PM
CORIOLANUS
UK, R. Fiennes,
(Pg. 145) 14A SP

9:00 PM - 11:00 PM
LIFE WITHOUT PRINCIPLE
HKG, J. TO, (PG. 163)
PG SP

Winter Garden Theatre

12:30 PM - 2:24 PM
ALBERT NOBBS
IRL, R. Garcia,
(Pg. 65) 14A GALA

4:30 PM - 6:40 PM
ANONYMOUS
GER, R. Emmerich,
(Pg. 126), 14A SP

8:00 PM - 9:39 PM
MY WORST NIGHTMARE
FRA/BEL, A.Fontaine,
(Pg. 156) 18A SP

Ryerson Theatre

12:00 PM - 2:00 PM
PEARL JAM TWENTY
USA, C. CROWE, (PG. 121)
14A SP

3:00 PM - 4:45 PM
EDWIN BOYD
CAN, N. MORLANDO,
(PG. 131) 14A SP

6:00 PM - 7:34 PM
50/50
USA, J. Levine,
(Pg. 125) 14A SP

9:00 PM - 10:40 PM
TEN YEAR
USA, J. Linden,
(Pg. 177) 14A SP

11:59 PM - 1:24 AM
THE INCIDENT
FRA, A. Courtès,
(Pg. 429) 18A MM

Isabel Bader Theatre

4:45 PM - 6:09 PM
DARK HORSE
USA, T. Solondz,
(Pg. 146) 14A SP

7:15 PM - 8:38 PM
THE WOMAN IN THE FIFTH
FRA/POL/UK, P.
Pawlikowski, (Pg. 114)
14A SP

10:00 PM - 12:07 AM
ALMAYER'S FOLLY
BEL/FRA, C. Akerman,
(Pg. 96) 14A MAST

Jackman Hall (AGO)

10:00 AM - 1:00 PM
THE STORY OF FILM: AN ODYSSEY
(ep 1-3)
UK, M. COUSINS, (PG. 239) 18A RTR
• FREE •

2:00 PM - 3:23 PM
BEHOLD THE LAMB
UK, J. McIlduff,
(Pg. 208) 14A
DISC

5:00 PM - 6:15 PM
SHORT CUTS
CANADA:
PROGRAMME 2
(PG. 386) 14A SCC

8:00 PM - 9:17 PM
SHORT CUTS
CANADA:
PROGRAMME 4
(PG. 388) 14A SCC

TIFF Bell Lightbox 1

4:45 PM - 6:18 PM
A DANGEROUS METHOD
FRA/IRL/UK/GER/CAN,
D. Cronenberg,
(Pg. 57), 18A GALA

7:30 PM - 8:56 PM
PARIAH
USA, D. REES,
(PG. 194) 14A DISC

10:15 PM - 12:11 AM
HELENO
BRA, J. Henrique Fonseca,
(Pg. 275) 14A CWC

TIFF Bell Lightbox 2

2:00 PM - 3:30 PM
DEEPA MEHTA AND
SALMAN RUSHDIE
(Pg. 330) 14A MAV

5:15 PM - 7:00 PM
FOOTNOTE
ISR, J. Cedar,
(Pg. 282) 14A CWC

8:00 PM - 9:53 PM
THE LONELIEST PLANET
USA/GER, J. LOKTEV,
(PG. 300) 14A VIS

11:00 PM - 12:00 AM
HITRECORD AT THE
MOVIES WITH
JOSEPH
GORDON-LEVITT

TIFF Bell Lightbox 3

6:00 PM - 7:17 PM
SHORT CUTS
CANADA:
PROGRAMME 3
(PG. 387) 14A SCC

8:30 PM - 10:27 PM
DEATH FOR SALE
BEL/FRA/MAR,
F. Bensaidi,
(Pg. 261) 14A CWC

TIFF Bell Lightbox 4

6:15 PM - 8:05 PM
THE STUDENT
ARG, S. MITRE, (PG. 362)
14A CTC

9:15 PM - 11:18 PM
INVASION
ARG, H. SANTIAGO,
(PG. 365) 18A CTC

TIFF Bell Lightbox 5

2:00 PM - 3:20 PM
THE RIVER USED TO
BE A MAN
GER, J. ZABELL,
(PG. 311) 14A VIS

6:00 PM - 7:20 PM
LAST DAYS IN
JERUSALEM
FRA/ISR/PLE/GER, T. ABU
Wael, (PG. 249) 14A CWC

8:30 PM - 9:52 PM
THE YEAR OF THE
TIGER
CHI, S. LELIO,
(PG. 416) 14A VAN



ALBERT NOBBS
GALA PRESENTATIONS

View trailers online
youtube.com/tiff

MONDAY SEPT. 12

Tickets released daily at 7am



- AMC 2
- AMC 3
- AMC 4
- AMC 5
- AMC 6
- AMC 7
- AMC 9
- AMC 10
- Scotiabank 1
- Scotiabank 2
- Scotiabank 3
- Scotiabank 4
- Scotiabank 11

			2:30 PM - 3:56 PM 388 ARLETTA AVENUE CAN, R. Cole, (Pg. 246) 14A CWC			5:15 PM - 6:40 PM ROMAN'S CIRCUIT CHI/ARG, S. BRAHM, (Pg. 186) 14A DISC			9:15 PM - 10:36 PM DOPPELGÄNGER PAUL CAN, D. Akio Smith, K. Elgstrand, (Pg. 421) PG VAN
			2:45 PM - 4:33 PM MISS BALA MEX, G. NARANJO, (Pg. 284) 18A CWC			5:45 PM - 7:24 PM BACK TO STAY ARG/SUI/NED, M. Mumenthaler, (Pg. 199) 14A DISC			8:45 PM - 10:21 PM JUAN OF THE DEAD ESP/CUB, A. Brugués, (Pg. 283) 18A CWC
			2:15 PM - 3:53 PM AZHAGARSAMY'S HORSE IND, Sussendran., (Pg. 244) PG CWC			5:15 PM - 6:52 PM GERHARD RICHTER PAINTING GER, C. Belz, (Pg. 232) PG RTR			8:15 PM - 9:55 PM LUCKY RSA/UK, A. LUTHRA, (Pg. 245) 14A CWC
			3:00 PM - 4:48 PM THE SWORD IDENTITY CHN, H. XU, (Pg. 205) 14A DISC			6:00 PM - 7:30 PM BREATHING AUT, K. Markovics, (Pg. 200) 14A DISC			9:30 PM - 10:54 PM AMONG US NED, M. van Geffen, (Pg. 197) 14A DISC
			2:30 PM - 4:00 PM SARAH PALIN - YOU BETCHA! UK, N. BROOMFIELD, J. CHURCHILL, (Pg. 225) G RTR			5:30 PM - 6:58 PM Comic-Con: Episode IV - A Fan's Hope USA, M. Spurlock, (Pg. 228), PG RTR			8:30 PM - 10:29 PM LENA NED/BEL, C. VAN ROMPAEY, (Pg. 250) 18A CWC
			2:00 PM - 3:30 PM EXTRATERRESTRIAL ESP, N. Vigalondo, (Pg. 253) 18A CWC			6:30 PM - 8:06 PM YOU'RE NEXT USA, A. WINGARD, (Pg. 427) 18A MM			9:30 PM - 11:05 PM BONSAI CHI/FRA/ARG/POR, C. Jiménez, (Pg. 287), 18A CWC
			3:00 PM - 5:09 PM LOW LIFE FRA, N. KLOTZ and E. PERCEVAL, (Pg. 171) 18A SP			6:30 PM - 8:00 PM MAN ON GROUND RSA, A. OMOTOSO, (Pg. 243) 14A CWC			9:00 PM - 10:20 PM CARRÉ BLANC FRA/LUX/BEL/SUI, J. Leonetti (Pg. 417) 14A VAN
			2:00 PM - 3:59 PM WHORES' GLORY AUT/GER, M. Glawogger, (Pg. 227) R RTR			5:30 PM - 7:07 PM THE LAST DOGS OF WINTER NZL, C. BOTES, (Pg. 237) PG RTR			8:45 PM - 10:19 PM THE ODDS CAN, S. DAVIDSON, (Pg. 376) 14A CF
			4:00 PM - 6:09 PM I WISH JPN, H. Kore-Eda, (Pg. 92) PG MAST			7:30 PM - 9:15 PM KILLER ELITE USA/AUS, G. MCKENDRY, (Pg. 55) 14A GALA			10:15 PM - 12:04 PM A FUNNY MAN DEN, M. P. Zandvliet, (Pg. 279) 14A CWC
			5:30 PM - 7:15 PM HEADSHOT THA/FRA, P. Ratanaruang, (Pg. 415) 14A VAN			8:30 PM - 10:19 PM BURNING MAN AUS, J. Teplitzky, (Pg. 143) 18A SP			
			1:30 PM - 2:54 PM THE SILVER CLIFF BRA, K. AÏNOUZ, (Pg. 278) 18A CWC			7:00 PM - 9:15 PM REBELLION FRA, M. KASSOVITZ, (Pg. 165) 14A SP			10:15 PM - 11:58 PM MARTHA MARCY MAY MARLENE USA, S. DURKIN, (Pg. 153) 18A SP
			2:45 PM - 4:20 PM COLOR OF THE OCEAN GER, M. Peren, (Pg. 258) 14A CWC			6:00 PM - 7:50 PM UFO IN HER EYES GER, X. Guo, (Pg. 271) 18A CWC			9:00 PM - 11:15 PM BELOVED FRA, C. Honoré, (Pg. 61) 18A GALA
			2:00 PM - 3:30 PM TWIXT USA, F. Ford Coppola, (Pg. 110) 14A SP			PLAYING IN SCOTIABANK 13			

★ Screenings with "star strip" indicate a Premium screening

- 9:00 AM
- 10:00 AM
- 11:00 AM
- 12:00 PM
- 1:00 PM
- 2:00 PM
- 3:00 PM
- 4:00 PM
- 5:00 PM
- 6:00 PM
- 7:00 PM
- 8:00 PM
- 9:00 PM
- 10:00 PM
- 11:00 PM
- 12:00 AM

Roy Thomson Hall

6:30 PM - 8:07 PM
PEACE, LOVE, & MISUNDERSTANDING
USA, B. Beresford, (Pg. 71) 14A GALA ★★

9:30 PM - 11:00 PM
BUTTER
USA, J. Field Smith, (Pg. 73), 14A GALA ★★

Princess of Wales

VISA Screening Room (Elgin Theatre)

11:00 AM - 1:25 PM
THE LADY
FRA/UK, L. BESSON, (Pg. 69) 14A GALA

2:30 PM - 4:24PM
W.E.
UK, Madonna, (Pg. 67) 14A GALA

6:00 PM - 7:38 PM
DAMSELS IN DISTRESS
USA, W. Stillman, (Pg. 175), 14A SP

9:00 PM - 11:00 PM
COUNTDOWN
KOR, J. Huh, (Pg. 116) 14A SP

TUESDAY SEPT. 13

Winter Garden Theatre

12:30 PM - 2:10 PM
TEN YEAR
USA, J. Linden, (Pg. 177) 14A SP

4:30 PM - 5:57 PM
THE KID WITH A BIKE
BEL/FRA/ITA, J. Dardenne and Luc Dardenne, (Pg. 94) PG MAST

8:00 PM - 10:30 PM
WARRIORS OF THE RAINBOW SEEDIQ BALE
TPE, T. Wei, (Pg. 178) 14A SP

Ryerson Theatre

12:00 PM - 1:35 PM
THE ORANGES
USA, J. FARINO, (Pg. 109) 14A SP

3:00 PM - 4:43 PM
KILLER JOE
USA, W. Friedkin, (Pg. 124) R SP

6:00 PM - 7:29 PM
LIKE CRAZY
USA, D. Doremus, (Pg. 152) 14A SP ★★

9:00 PM - 11:00 PM
SNOWTOWN
AUS, J. Kurzel, (Pg. 420), R VAN

11:59 PM - 1:37 AM
SLEEPLESS NIGHT
FRA/BEL/LUX, F. Jardin, (Pg. 431) 14A MM

Isabel Bader Theatre

4:45 PM - 6:23 PM
THE DEEP BLUE SEA
UK, T. Davies, (Pg. 117) 14A SP

7:30 PM - 9:03 PM
ALPS
GRE/FRA, Y. Lanthimos, (Pg. 299) 14A VIS

10:00 PM - 11:25 PM
THE MOTH DIARIES
CAN/IRL, M. Harron, (Pg. 158) 14A SP

Jackman Hall (AGO)

10:00 AM - 1:00 PM
THE STORY OF FILM: AN ODYSSEY (ep 4-6)
UK, M. COUSINS, (Pg. 239) 18A RTR • FREE •

2:00 PM - 4:05 PM
HOUSE OF TOLERANCE
FRA, B. Bonello, (Pg. 315) 18A VIS

5:00 PM - 6:14 PM
SHORT CUTS CANADA: PROGRAMME 4
(Pg. 388) 14A SCC

7:30 PM - 8:51 PM
SHORT CUTS CANADA: PROGRAMME 5
(Pg. 389) 14A SCC

TIFF Bell Lightbox 1

9:00 AM - 10:53 AM
THE LONELIEST PLANET
USA/GER, J. LOKTEV, (Pg. 300) 14A VIS

12:15 PM - 1:45 PM
YOUR SISTER'S SISTER
USA, L. SHELTON, (Pg. 260) 18A CWC

3:15 PM - 4:54 PM
SHAME
UK, S. McQUEEN, (Pg. 127) R SP

6:15 PM - 8:52 PM
ONCE UPON A TIME IN ANATOLIA
TUR/BIH, N. Bilge Ceylan, (Pg. 93) PG MAST

9:15 PM - 11:05 PM
A BETTER LIFE
FRA/CAN, C. Khan, (Pg. 115) 14A SP

TIFF Bell Lightbox 2

10:00 AM - 12:14 PM
FAUST
RUS, A. Sokurov, (Pg. 95), 14A MAST

1:15 PM - 2:54 PM
SAMSARA
USA, R. Fricke, (Pg. 213) 14A RTR

4:00 PM - 5:39 PM
MY WORST NIGHTMARE
FRA/BEL, A. Fontaine, (Pg. 156) 18A SP

7:00 PM - 8:28 PM
TERRAFERMA
ITA, E. Crialesi, (Pg. 157) 14A SP

9:30 PM - 11:00 PM
I'm Carolyn Parker: The Good, the Mad, and the Beautiful
USA, J. Demme, (Pg. 231) 14A RTR

TIFF Bell Lightbox 3

3:30 PM - 4:43 PM
SHORT CUTS CANADA: PROGRAMME 3
(Pg. 387) 14A SCC

6:30 PM - 8:00 PM
CITY TO CITY PANEL : BUENOS AIRES - A CONVERSATION • FREE •

8:45 PM - 10:33 PM
THE FORGIVENESS OF BLOOD
USA/ALB/DEN/ITA, J. Marston, (Pg. 272) 14A CWC

TIFF Bell Lightbox 4

9:15 AM - 11:22 AM
ALMAYER'S FOLLY
BEL/FRA, C. Akerman, (Pg. 96) 14A MAST

12:30 PM - 1:52 PM
I AM A GOOD PERSON I AM A BAD PERSON preceded by HIDDEN DRIVEWAY
CAN, I. VENINGER, (Pg. 413), 18A VAN

3:00 PM - 4:26 PM
SURVIVING PROGRESS
CAN, M. ROY, H. CROOKS, (Pg. 238) PG RTR

6:00 PM - 7:31 PM
NUIT #1
CAN, A. Emond, (Pg. 377) 18A CF

9:00 PM - 10:40 PM
FATHERLAND
ARG, N. Prividera, (Pg. 359) PG CTC

TIFF Bell Lightbox 5

AMC 1

2:15 PM - 3:45 PM
CUCHERA
PHI, J. Israel laban, (Pg. 209) 18A DISC

5:00 PM - 7:11 PM
CUT
JPN, A. Naderi, (Pg. 316) 14A VIS

Tickets on sale Sept 3-18
416-599-8433

★ Screenings with "star strip" indicate a Premium screening

Rush! Extra seats can become available 10 minutes before a screening is about to begin



AMC 2			2:45 PM - 4:25 PM ARIRANG KOR, K. Kim, (Pg. 235) 14A RTR		5:30 PM - 7:23 PM UNDEFEATED USA, D. Lindsay and TJ Martin, (Pg. 218) 14A RTR		9:15 PM - 10:53 PM PINK RIBBONS, INC. CAN, L. POOL, (Pg. 217) 14A RTR
AMC 3			2:30 PM - 4:20 PM 11 FLOWERS CHN/FRA, X. Wang, (Pg. 108) PG SP		6:30 PM - 8:00 PM MUSHROOMS IND/FRA, V. Jayasundara, (Pg. 309) 14A VIS		9:30 PM - 11:05 PM THE INVADER BEL, N. Provost, (Pg. 190) 14A DISC
AMC 4			2:15 PM - 3:54 PM BACK TO STAY ARG/SUI/NED, M. Mumenthaler, (Pg. 199) 14A DISC		5:15 PM - 7:14 PM LENA NED/BEL, C. VAN ROMPAEY, (Pg. 250) 18A CWC		8:30 PM - 10:00 PM THE LAST CHRISTEROS MEX/NED, M. MEYER, (Pg. 306) 14A VIS
AMC 5			3:30 PM - 4:55 PM ROMAN'S CIRCUIT CHI/ARG, S. BRAHM, (Pg. 186) 14A DISC		6:00 PM - 7:37 PM ROUGH HANDS MAR, M. ASLI, (Pg. 252) PG CWC		9:00 PM - 10:41 PM GUILTY FRA, V. Garenq, (Pg. 267) 14A CWC
AMC 6			2:30 PM - 4:24 PM THE EYE OF THE STORM AUS, F. Schepisi, (Pg. 147) 18A SP		5:30 PM - 7:00 PM ROSE POL, W. SMARZOWSKI, (Pg. 254) 14A CWC		8:30 PM - 10:00 PM SISTERS&BROTHERS CAN, C. BESSAI, (Pg. 274) 14A CWC
AMC 7			2:00 PM - 3:39 PM 50/50 USA, J. Levine, (Pg. 125) 14A SP		5:00 PM - 6:28 PM LIVID FRA, J. MAURY & ALEXANDRE BUSTILLO, (Pg. 428) 18A MM		9:30 PM - 11:00 PM GOON CAN, M. Dowse, (Pg. 141) 14A SP
AMC 9			3:00 PM - 4:30 PM MAN ON GROUND RSA, A. OMOTOSO, (Pg. 243) 14A CWC		6:00 PM - 7:40 PM AMY GEORGE preceded by GOOD BOY CAN, Y. Lewis, C. Thomas, (Pg. 378) 14A CF		9:00 PM - 10:16 PM AVALON SWE, A. Petersen, (Pg. 198) 14A DISC
AMC 10			2:00 PM - 3:46 PM PARADISE LOST 3: PURGATORY USA, J. Berlinger, B. Sinofsky, (Pg. 233) 14A RTR		5:00 PM - 6:25 PM IN MY MOTHER'S ARMS IRO/NED/UK, A. Al Daradjii, M. Al Daradjii, (Pg. 234) 14A RTR		8:00 PM - 9:24 PM THE MOUNTAIN LIB/QAT, G. Sathab, (Pg. 308) 18A VIS
Scotiabank 1			4:00 PM - 5:40 PM INTRUDERS ESP, J. CARLOS FRESNADILLO, (Pg. 181) 14A SP		7:00 PM - 8:39 PM SUPERCLÁSICO DEN, O. Christian Madsen, (Pg. 269) 14A CWC		10:00 PM - 12:09 AM HIMIZU JPN, S. Sion, (Pg. 289) 14A CWC
Scotiabank 2					6:00 PM - 8:14 PM CRAZY HORSE FRA/USA, F. Wiseman, (Pg. 229) 18A RTR		9:30 PM - 10:57 PM THE CARDBOARD VILLAGE ITA, E. Olmi, (Pg. 132) PG SP
Scotiabank 3							10:00 PM - 11:45 PM RESTORATION ISR, Y. Madmony, (Pg. 285) 14A CWC
Scotiabank 4					7:45 PM - 9:17 PM HARD CORE LOGO CAN, B. McDonald, (Pg. 371), 14A COV		10:15 PM - 11:49 PM HARD CORE LOGO II CAN, B. McDonald, (Pg. 97), 14A MAST
Scotiabank 11							

★ Screenings with "star strip" indicate a Premium screening

9:00 AM

10:00 AM

11:00 AM

12:00 PM

1:00 PM

2:00 PM

3:00 PM

4:00 PM

5:00 PM

6:00 PM

7:00 PM

8:00 PM

9:00 PM

10:00 PM

11:00 PM

12:00 AM

Roy Thomson Hall

6:30 PM - 8:19 PM
STARBUCK
 CAN, K. Scott, (Pg. 75)
 14A GALA

9:30 PM - 10:55 PM
TRESPASS
 USA, J. Schumacher,
 (Pg. 77) 18A GALA

View Cameron's Picks at
 tiff.net/festival

Princess
of WalesVISA Screening Room
(Elgin Theatre)

11:00 AM - 12:37 PM
**PEACE, LOVE, &
 MISUNDERSTANDING**
 USA, B. Beresford,
 (Pg. 71) 14A GALA

2:30 PM - 4:00 PM
BUTTER
 USA, J. Field Smith,
 (Pg. 73), 14A GALA

6:00 PM - 8:40 PM
MAUSAM
 IND, P. Kapur,
 (Pg. 167) PG SP

9:00 PM - 10:23 PM
**JEFF, WHO LIVES
 AT HOME**
 USA, J. Duplass, M. Duplass,
 (Pg. 173) 14A SP

WEDNESDAY SEPT. 14

Winter
Garden
TheatreRyerson
Theatre

12:00 PM - 1:29 PM
LIKE CRAZY
 USA, D. Doremus,
 (Pg. 152) 14A SP

3:00 PM - 4:45 PM
AMERICANO
 FRA, M. Demy,
 (Pg. 119) 18A SP

6:00 PM - 7:35 PM
THAT SUMMER
 FRA/ITA/SUI,
 P. Garrel,
 (Pg. 139) 18A SP

9:15 PM - 10:30 PM
DARK GIRLS
 USA, B. Duke,
 D. Channsin Berry,
 (Pg. 219) 14A RTR

11:59 PM - 1:38 AM
LOVELY MOLLY
 USA, E. Sánchez,
 (Pg. 433) 14A MM

Isabel
Bader
Theatre

4:45 PM - 6:45 PM
COUNTDOWN
 KOR, J. Huh,
 (Pg. 116) 14A SP

7:45 PM - 9:15 PM
ROMEO ELEVEN
 CAN, I. Grbovic,
 (Pg. 381) PG CF

10:15 PM - 11:55 PM
LOVE AND BRUISES
 CHN/FRA, Y. Lou,
 (Pg. 414) 18A VAN

Jackman
Hall (AGO)

10:00 AM - 1:00 PM
**THE STORY OF FILM:
 AN ODYSSEY (ep 7-9)**
 UK, M. COUSINS, (Pg. 239) 18A RTR

• FREE •

2:30 PM - 3:53 PM
**SHORT CUTS
 CANADA:
 PROGRAMME 5**
 (Pg. 389) 14A SCC

5:30 PM - 6:57 PM
**PAUL WILLIAMS
 STILL ALIVE**
 USA, S. KESSLER,
 (Pg. 220) PG RTR

8:30 PM - 9:55 PM
IN MY MOTHER'S ARMS
 IRQ/NED/UK, A. Al
 Daradji, M. Al Daradji,
 (Pg. 234) 14A RTR

TIFF Bell
Lightbox 1

8:45 AM - 11:22 AM
ONCE UPON A TIME IN ANATOLIA
 TUR/BIH, N. Bilge Ceylan,
 (Pg. 93) PG MAST

12:15 PM - 2:30 PM
REBELLION
 FRA, M. Kassovitz,
 (Pg. 165) 14A SP

3:30 PM - 5:30 PM
LIFE WITHOUT PRINCIPLE
 HKG, J. TO, (Pg. 163)
 PG SP

6:30 PM - 8:27 PM
A SIMPLE LIFE
 HKG/CHN, A. Hui,
 (Pg. 137) 14A SP

9:30 PM - 11:11 PM
SLEEPING BEAUTY
 AUS, J. Leigh,
 (Pg. 168) R SP

TIFF Bell
Lightbox 2

11:45 AM - 1:45 PM
CAFE DE FLORE
 CAN, J. Vallee,
 (Pg. 142) 14A SP

3:00 PM - 4:33 PM
ALPS
 GRE/FRA, Y.
 Lanthimos,
 (Pg. 299) 14A VIS

5:30 PM - 6:49 PM
**SHORT CUTS
 CANADA:
 PROGRAMME 6**
 (Pg. 390) 14A SCC

7:30 PM - 9:06 PM
MICHAEL
 AUT, M. Schleiner,
 (Pg. 262) 18A CWC

10:00 PM - 11:32 PM
ISLANDS
 ITA, S. Chiantini,
 (Pg. 295) 14A CWC

TIFF Bell Lightbox 3

2:30 PM - 4:10 PM
ARIRANG
 KOR, K. Kim,
 (Pg. 235) 14A RTR

5:00 PM - 6:53 PM
UNDEFEATED
 USA, D. Lindsay and
 TJ Martin, (Pg. 218)
 14A RTR

8:00 PM - 9:30 PM
**SNOWS OF
 KILIMANJARO**
 FRA, R. Guediguian,
 (Pg. 99) 14A MAST

TIFF Bell Lightbox 4

6:45 PM - 8:32 PM
A MYSTERIOUS WORLD
 ARG/GER, R. Moreno,
 (Pg. 358) 14A CTC

9:45 PM - 11:20 PM
POMPEYA
 ARG, T. Garateguy,
 (Pg. 363) 18A CTC

TIFF Bell Lightbox 5

AMC 1

AMERICANO
 SPECIAL PRESENTATION

3:00 PM - 4:38 PM
SLEEPLESS NIGHT
 FRA/BEL/LUX,
 F. Jardin, (Pg. 431)
 14A MM

6:00 PM - 7:35 PM
BONSAI
 CHI/FRA/ARG/POR,
 C. Jiménez,
 (Pg. 287), 18A CWC



WEDNESDAY SEPT. 14



THE ODDS
CANADA FIRST!

2:15 PM - 3:52 PM
AFGHAN LUKE
CAN, M. Clattenburg,
(Pg. 134) 14A SP

5:15 PM - 6:45 PM
SWIRL
BRA, H. Marins Jr., C.
Campolina, (Pg. 313)
PG VIS

8:15 PM - 10:04 PM
A FUNNY MAN
DEN, M. P. Zandvliet,
(Pg. 279) 14A CWC

2:45 PM - 4:42 PM
DEATH FOR SALE
BEL/FRA/MAR,
F. Bensaïdi,
(Pg. 261) 14A CWC

5:45 PM - 7:11 PM
PARIAH
USA, D. REES,
(Pg. 194) 14A DISC

8:45 PM - 10:10 PM
LAS ACACIAS
ARG/ESP, P. Giorgelli,
(Pg. 196) 14A DISC

3:15 PM - 5:15 AM
SNOWTOWN
AUS, J. Kurzel, (Pg. 420),
R VAN

6:45 PM - 8:15 PM
HOTEL SWOONI
BEL, K. Beels,
(Pg. 276) 14A CWC

2:00 PM - 3:35 PM
THE INVADER
BEL, N. Provost,
(Pg. 190) 14A DISC

5:30 PM - 7:04 PM
THE ODDS
CAN, S. DAVIDSON,
(Pg. 376) 14A CF

8:30 PM - 10:26 PM
GENERATION P
RUS/USA, V. Ginzburg,
(Pg. 418) 14A VAN

3:30 PM - 5:04 PM
MONSIEUR LAZHAR
CAN, P. FALARDEAU,
(Pg. 166) PG SP

6:30 PM - 7:48 PM
HABIBI
PLE/USA/NED/UAE,
S. Youssef,
(Pg. 193) 14A DISC

9:15 PM - 10:46 PM
KOTOKO
JPN, S. Tsukamoto,
(Pg. 304) 18A VIS

3:00 PM - 4:21 PM
DOPPELGÄNGER PAUL
CAN, D. Akio Smith,
K. Elgstrand,
(Pg. 421), PG VAN

9:00 PM - 10:50 PM
THE STUDENT
ARG, S. MITRE, (Pg. 362)
14A CTC

2:00 PM - 3:45 PM
FOOTNOTE
ISR, J. Cedar,
(Pg. 282) 14A CWC

5:00 PM - 6:12 PM
THE PATRON SAINTS
CAN/USA, B. M.
Cassidy, M. Shatzky,
(Pg. 379) 14A CF

8:00 PM - 9:24 PM
THE MOUNTAIN
LIB/QAT, G. Salhab,
(Pg. 308) 18A VIS

6:00 PM - 7:56 AM
HELENO
BRA, J. Henrique Fonseca,
(Pg. 275) 14A CWC

9:00 PM - 10:47 PM
LEAVE IT ON THE FLOOR
CAN, S. Larry, (Pg. 380)
14A CF

9:30 PM - 11:01 PM
NUIT #1
CAN, A. Emond,
(Pg. 377) 18A CF

Tickets on sale Sept 3-18
416-599-8433

9:15 AM - 10:53 AM
DAMSELS IN DISTRESS
USA, W. Stillman,
(Pg. 175), 14A SP

12:15 PM - 1:40 PM
THE MOTH DIARIES
CAN/IRL, M. Harron,
(Pg. 158) 14A SP

9:15 PM - 10:35 PM
CARRÉ BLANC
FRA/LUX/BEL/SUI,
J. Leonetti
(Pg. 417) 14A VAN

★ Screenings with "star strip" indicate a Premium screening

9:00 AM 10:00 AM 11:00 AM 12:00 PM 1:00 PM 2:00 PM 3:00 PM 4:00 PM 5:00 PM 6:00 PM 7:00 PM 8:00 PM 9:00 PM 10:00 PM 11:00 PM 12:00 AM

9:00 AM

10:00 AM

11:00 AM

12:00 PM

1:00 PM

2:00 PM

3:00 PM

4:00 PM

5:00 PM

6:00 PM

7:00 PM

8:00 PM

9:00 PM

10:00 PM

11:00 PM

12:00 AM

Roy Thomson Hall

6:30 PM - 8:17 PM
A HAPPY EVENT
 FRA, R. Bezancon,
 (Pg. 79) 14A GALA



9:30 PM - 11:05 PM
HYSTERIA
 USA/UK, T. Wexler,
 (Pg. 81) 14A GALA



Princess of Wales

VISA Screening Room
(Elgin Theatre)

11:00 AM - 12:23 AM
**JEFF, WHO LIVES
 AT HOME**
 USA, J. Duplass, M. Duplass,
 (Pg. 173) 14A SP

2:30 PM - 3:55 PM
TRESPASS
 USA, J. Schumacher,
 (Pg. 77) 18A GALA

6:00 PM - 7:35 PM
VIOLET & DAISY
 USA, G. Fletcher,
 (Pg. 179) 14A SP

9:00 PM - 10:38 PM
MICHAEL
 IND, R. Dasgupta,
 (Pg. 255) 14A CWC

THURSDAY SEPT. 15

Winter Garden Theatre

Ryerson Theatre

12:00 PM - 2:30 PM
**WARRIORS OF THE RAINBOW
 SEEDIQ BALE**
 TPE, T. Wei,
 (Pg. 178) 14A SP

3:30 PM - 5:01 PM
KOTOKO
 JPN, S. Tsukamoto,
 (Pg. 304) 18A VIS

6:00 PM - 8:00 PM
TAKE SHELTER
 USA, J. Nichols,
 (Pg. 151) 14A SP

9:15 PM - 10:35 PM
UNION SQUARE
 USA, N. Savoca,
 (Pg. 294) 14A CWC

11:59 PM - 1:29 PM
THE DAY
 USA, D. Aarniokoski,
 (Pg. 432) 18A MM

Isabel Bader Theatre

4:45 PM - 6:34 PM
STARBUCK
 CAN, K. Scott, (Pg. 75)
 14A GALA

7:45 PM - 9:12 PM
THE KID WITH A BIKE
 BEL/FRA/ITA, J. Dardenne
 and Luc Dardenne,
 (Pg. 94) PG MAST

10:15 PM - 11:45 PM
CRANE WORLD
 ARG, P. Trapero,
 (Pg. 364) PG CTC

Jackman Hall (AGO)

10:00 AM - 1:00 PM
**THE STORY OF FILM:
 AN ODYSSEY (ep 10-12)**
 UK, M. COUSINS, (Pg. 239) 18A RTR

• FREE •

5:30 PM - 7:00 PM
SWIRL
 BRA, H. Marins Jr., C.
 Campolina, (Pg. 313)
 PG VIS

8:30 PM - 9:49 PM
THE TALL MAN
 AUS, T. Krawitz,
 (Pg. 222) 14A RTR

TIFF Bell Lightbox 1

9:00 AM - 10:27 AM
**THE CARDBOARD
 VILLAGE**
 ITA, E. Olmi,
 (Pg. 132) PG SP

12:00 PM - 1:35 PM
THAT SUMMER
 FRA/ITA/SUI,
 P. Garrel,
 (Pg. 139) 18A SP

3:00 PM - 5:40 PM
MAUSAM
 IND, P. Kapur,
 (Pg. 167) PG SP

6:30 PM - 8:14 PM
HABEMUS PAPAM
 ITA/FRA, N. Moretti,
 (Pg. 149) 14A SP

9:30 PM - 11:56 PM
THE TURIN HORSE
 HUN, B. Tarr,
 (Pg. 101) 14A MAST

TIFF Bell Lightbox 2

9:45 AM - 11:48 AM
INVASION
 ARG, H. SANTIAGO,
 (Pg. 365) 18A CTC

1:00 PM - 2:19 PM
**SHORT CUTS
 CANADA:
 PROGRAMME 6**
 (Pg. 390) 14A SCC

3:00 PM - 4:40 PM
LOVE AND BRUISES
 CHN/FRA, Y. Lou,
 (Pg. 414) 18A VAN

6:15 PM - 8:26 PM
CUT
 JPN, A. Naderi,
 (Pg. 316) 14A VIS

9:45 PM - 11:30 PM
RESTORATION
 ISR, Y. Madmony,
 (Pg. 285) 14A CWC

TIFF Bell Lightbox 3

4:45 PM - 6:04 PM
I'M YOURS
 CAN, L. Farlinger,
 (Pg. 268)
 14A CWC

7:15 PM - 8:27 PM
**CAPRICHOSOS
 DE SAN TELMO**
 ARG/CAN, A. Murray,
 (Pg. 356) 14A CTC

9:45 PM - 10:57 PM
THE PATRON SAINTS
 CAN/USA, B. M.
 Cassidy, M. Shatzky,
 (Pg. 379) 14A CF

TIFF Bell Lightbox 4

TIFF Bell Lightbox 5

AMC 1



STARBUCK
 GALA PRESENTATIONS

Tickets released
 at 7am daily

THURSDAY SEPT. 15

AMC 2

2:15 PM - 3:55 PM
FATHERLAND
ARG, N. Prividera,
(Pg. 359) PG CTC

5:15 PM - 6:54 PM
LOVELY MOLLY
USA, E. Sánchez,
(Pg. 433) 14A MM

9:15 PM - 10:55 PM
AMY GEORGE preceded
by **GOOD BOY CAN**, Y.
Lewis, C. Thomas,
(Pg. 378) 14A CF

AMC 3

2:45 PM - 4:15 PM
BREATHING
AUT, K. Markovics,
(Pg. 200) 14A DISC

5:45 PM - 7:12 PM
**THE LAST
CHRISTEROS**
MEX/NED, M. MEYER,
(Pg. 306) 14A VIS

8:45 PM - 10:15 PM
MUSHROOMS
IND/FRA, V.
Jayasundara,
(Pg. 309) 14A VIS

AMC 4

AMC 5

Tickets on sale Sept 3-18
416-599-8433

AMC 6

2:30 PM - 4:17 PM
LEAVE IT ON THE FLOOR
CAN, S. Larry, (Pg. 380)
14A CF

AMC 7

3:30 PM - 5:20 PM
A BETTER LIFE
FRA/CAN, C. Khan,
(Pg. 115) 14A SP

7:30 PM - 8:56 PM
**BILLY BISHOP
GOES TO WAR**
CAN, B. Willis-Sweete,
(Pg. 293) PG CWC

AMC 9

AMC 10



VIOLET AND DAISY
SPECIAL PRESENTATIONS

Scotiabank 1

5:30 PM - 7:27 PM
A SIMPLE LIFE
HKG/CHN, A. Hui,
(Pg. 137) 14A SP

8:45 PM - 10:54 PM
HIMIZU
JPN, S. Sion,
(Pg. 289) 14A CWC

Scotiabank 2

6:30 PM - 8:26 PM
GENERATION P
RUS/USA, V. Ginzburg,
(Pg. 418) 14A VAN

10:00 PM - 11:36 PM
MICHAEL
AUT, M. Schleinker,
(Pg. 262) 18A CWC

Scotiabank 3

Scotiabank 4

12:30 PM - 2:09 PM
SUPERCLÁSICO
DEN, O. Christian
Madsen, (Pg. 269)
14A CWC

3:00 PM - 4:30 PM
**I'M CAROLYN PARKER: THE GOOD,
THE MAD, AND THE BEAUTIFUL**
USA, J. Demme,
(Pg. 231) 14A RTR

6:00 PM - 7:28 PM
TERRAFERMA
ITA, E. Crialesse,
(Pg. 157) 14A SP

9:15 PM - 10:33 PM
HABIBI
PLE/USA/NED/JAE,
S. Youssef,
(Pg. 193) 14A DISC

Scotiabank 11

★ Screenings with
"star strip" indicate a
Premium screening

9:00 AM 10:00 AM 11:00 AM 12:00 PM 1:00 PM 2:00 PM 3:00 PM 4:00 PM 5:00 PM 6:00 PM 7:00 PM 8:00 PM 9:00 PM 10:00 PM 11:00 PM 12:00 AM

Roy Thomson Hall

Tickets on sale Sept 3-18
416-599-8433

6:30 PM - 8:15 PM
THE AWAKENING
UK, N. Murphy,
(Pg. 83) 14A GALA

9:30 PM - 11:14 PM
WINNIE
RSA/CAN, D. Roodt,
(Pg. 85) 14A GALA



Princess of Wales

VISA Screening Room (Elgin Theatre)

11:00 AM - 12:35 PM
HYSTERIA
USA/UK, T. Wexler,
(Pg. 81) 14A GALA

2:30 PM - 4:05 PM
HICK
USA, D. Martini,
(Pg. 122) 18A SP

6:00 PM - 7:31 PM
TYRANNOSAUR
UK, P. Considine,
(Pg. 180), 18A SP

9:00 PM - 11:10 PM
WUTHERING HEIGHTS
UK, A. ARNOLD,
(Pg. 172) 14A SP

FRIDAY SEPT. 16

Winter Garden Theatre

Ryerson Theatre

Isabel Bader Theatre

Jackman Hall (AGO)

TIFF Bell Lightbox 1

TIFF Bell Lightbox 2

TIFF Bell Lightbox 3

TIFF Bell Lightbox 4

TIFF Bell Lightbox 5

AMC 1

12:00 PM - 1:30 PM
YOUR SISTER'S SISTER
USA, L. SHELTON,
(Pg. 260) 18A CWC

2:45 PM - 5:00 PM
REBELLION
FRA, M. KASSOVITZ,
(Pg. 165) 14A SP

6:00 PM - 7:40 PM
FRIENDS WITH KIDS
USA, J. Westfeldt,
(Pg. 133) 14A SP

9:00 PM - 10:35 AM
VIOLET & DAISY
USA, G. Fletcher,
(Pg. 179) 14A SP

11:59 PM - 1:54 AM
SMUGGLER
JPN, K. Ishii,
(Pg. 434) 14A MM

4:45 PM - 6:43 PM
A HAPPY EVENT
FRA, R. Bezancon,
(Pg. 79) 14A GALA

7:30 PM - 8:57 PM
VAQUERO
ARG, J. Minujin,
(Pg. 355) 14A CTC

10:00 PM - 11:45 PM
AMERICANO
FRA, M. Demy,
(Pg. 119) 18A SP

10:00 AM - 1:00 PM
**THE STORY OF FILM:
AN ODYSSEY (ep 13-15)**
UK, M. COUSINS, (Pg. 239) 18A RTR



2:30 PM - 4:17 PM
A MYSTERIOUS WORLD
ARG/GER, R. Moreno,
(Pg. 358) 14A CTC

5:30 PM - 6:47 PM
GIRL MODEL
USA, A. Sabin, D. Redmon,
(Pg. 226) 14A RTR

8:30 PM - 9:58 PM
THE OTHER SIDE OF SLEEP
IRL/HUN/NED, R. DALY,
(Pg. 204) 18A DISC

9:00 AM - 10:40 AM
THE FIRST MAN
FRA/ALG/ITA,
G. Amelio,
(Pg. 164) 14A SP

12:00 PM - 1:38 PM
MICHAEL
IND, R. Dasgupta,
(Pg. 255) 14A CWC

3:00 PM - 4:20 PM
UNION SQUARE
USA, N. Savoca,
(Pg. 294), 14A CWC

6:00 PM - 7:31 PM
CHICKEN WITH PLUMS
FRA/GER/BEL,
M. Satrapi, V. Paronnaud,
(Pg. 162) 14A SP

9:00 PM - 10:39 PM
BEAUTY
RSA/FRA, O. Hermanus,
(Pg. 286) 18A CWC

9:30 AM - 11:19 AM
OUTSIDE SATAN
FRA, B. DUMONT,
(Pg. 103) 14A MAST

12:30 PM - 3:10 PM
MAUSAM
IND, P. Kapur,
(Pg. 167) PG SP

4:00 PM - 5:36 PM
YOU'RE NEXT
USA, A. WINGARD,
(Pg. 427) 18A MM

7:00 PM - 9:14 PM
FAUST
RUS, A. Sokurov,
(Pg. 95), 14A MAST

10:15 PM - 12:14 AM
WHORES' GLORY
AUT/GER, M. Glawogger,
(Pg. 227) R RTR

10:00 AM - 11:41 AM
SUMMER GAMES
ITA/SUI, R. COLLA,
(Pg. 191) PG DISC

6:15 PM - 8:45 PM
WARRIORS OF THE RAINBOW
SEEDIQ BALE
TPE, T. Wei,
(Pg. 178) 14A SP

10:00 PM - 10:58 PM
RANDOM
UK, D. Tucker Green,
(Pg. 317) 14A VIS

2:30 PM - 6:56 PM
Dreileben - Beats Being Dead, GER, C. Petzold, 1h28, 14A
Dreileben - Don't Follow Me Around, GER, D. Graf, 1h28, 14A
Dreileben - One Minute of Darkness, GER, C. Hochhäusler, 1h30, 14A
(Pg. 305) VIS



A MYSTERIOUS WORLD
CITY TO CITY

★ Screenings with "star strip" indicate a Premium screening

FRIDAY SEPT. 16



BUNOHAN
DISCOVERY

AMC 2

2:15 PM - 3:40 PM
LAS ACACIAS
ARG/ESP, P. Giorgelli,
(Pg. 196) 14A DISC

5:00 PM - 6:32 PM
**J'AIME REGARDER
LES FILLES**
FRA, F. Louf, (Pg. 188)
14A DISC

8:30 PM - 10:16 PM
**PARADISE LOST 3:
PURGATORY**
USA, J. Berlinger, B. Sinofsky,
(Pg. 233) 14A RTR

AMC 3

2:45 PM - 4:15 PM
ROMEO ELEVEN
CAN, I. Grbovic,
(Pg. 381) PG CF

5:45 PM - 7:28 PM
LOST IN PARADISE
VIE, N. DANG VU,
(Pg. 189) 14A DISC

9:00 PM - 10:35 PM
COLOR OF THE OCEAN
GER, M. Peren,
(Pg. 258) 14A CWC

AMC 4

9:45 PM - 11:23 PM
**AZHAGARSAMY'S
HORSE**
IND, Suseendran,
(Pg. 244) PG CWC

AMC 5

6:30 PM - 8:13 PM
LAST WINTER
BEL/FRA, J. SHANK,
(Pg. 247) 14A CWC

AMC 6

3:30 PM - 4:50 PM
**LAST DAYS IN
JERUSALEM**
FRA/ISR/PLE/GER, T. ABU
WAEI, (Pg. 249) 14A CWC

6:15 PM - 8:24 PM
LOW LIFE
FRA, N. KLOTZ and E. PERCEVAL,
(Pg. 171) 18A SP

9:15 PM - 10:37 PM
URBANIZED
USA/UK,
G. Hustwit,
(Pg. 215) PG RTR

AMC 7

3:15 PM - 4:52 PM
**THE BROOKLYN BROTHERS
BEAT THE BEST**
USA, R. O'nan,
(Pg. 187) 14A DISC

6:30 PM - 8:04 PM
GOD BLESS AMERICA
USA, B. Goldthwait,
(Pg. 426) 18A MM

9:30 PM - 10:50 PM
CARRÉ BLANC
FRA/LUX/BEL/SUI,
J. Leonetti
(Pg. 417) 14A VAN

AMC 9

3:00 PM - 4:22 PM
**THE YEAR OF THE
TIGER**
CHI, S. LELIO,
(Pg. 416) 14A VAN

6:00 PM - 7:45 PM
TWILIGHT PORTRAIT
RUS, A. Nikonova,
(Pg. 206), 18A DISC

9:00 PM - 10:35 PM
POMPEYA
ARG, T. Garateguy,
(Pg. 363) 18A CTC

AMC 10

2:00 PM - 3:24 PM
ALWAYS BRANDO
TUN, R. Behi,
(Pg. 291) 14A CWC

5:15 PM - 6:59 PM
GOOD BYE
IRI, M. Rasoulof,
(Pg. 265) 14A CWC

8:00 PM - 9:12 PM
**CAPRICHOSOS
DE SAN TELMO**
ARG/CAN, A. Murray,
(Pg. 356) 14A CTC

Scotiabank 1

12:00 PM - 2:03 PM
MACHINE GUN PREACHER
USA, M. FORSTER, (Pg. 63)
14A GALA

3:30 PM - 4:53 PM
**THE WOMAN IN
THE FIFTH**
FRA/POL/UK, P. Pawlikowski,
(Pg. 114) 14A SP

6:30 PM - 7:45 PM
DARK GIRLS
USA, B. Duke,
D. Channsin Berry,
(Pg. 219) 14A RTR

9:15 PM - 10:47 PM
THE ORANGES
USA, J. FARINO, (Pg.
109) 14A SP

Scotiabank 2

3:00 PM - 4:30 PM
THE DAY
USA, D. Aarniokoski,
(Pg. 432) 18A MM

6:00 PM - 7:28 PM
HANAAN
KOR, R. Pak,
(Pg. 202) 14A DISC

9:00 PM - 10:40 PM
INTRUDERS
ESP, J. CARLOS
FRESNADILLO,
(Pg. 181) 14A SP

Scotiabank 3

11:45 AM - 1:29 PM
HABEMUS PAPAM
ITA/FRA, N. Moretti,
(Pg. 149) 14A SP

3:15 PM - 4:40 PM
THE INCIDENT
FRA, A. Courtès,
(Pg. 429) 18A MM

5:45 PM - 8:22 PM
ONCE UPON A TIME IN ANATOLIA
TUR/BIH, N. Bilge Ceylan,
(Pg. 93) PG MAST

9:30 PM - 11:07 PM
BUNOHAN
MAS, D. Said,
(Pg. 201) 14A DISC

Scotiabank 4

2:15 PM - 4:15 PM
TAKE SHELTER
USA, J. Nichols,
(Pg. 151) 14A SP

6:15 PM - 8:41 PM
THE TURIN HORSE
HUN, B. Tarr,
(Pg. 101) 14A MAST

10:00 PM - 11:23 PM
BEHOLD THE LAMB
UK, J. McIllduff,
(Pg. 208) 14A
DISC

Scotiabank 11

10:00 AM - 11:56 AM
GENERATION P
RUS/USA, V. Ginzburg,
(Pg. 418) 14A VAN

1:15 PM - 2:50 PM
BONSAI
CHI/FRA/ARG/POR,
C. Jiménez,
(Pg. 287), 18A CWC

3:30 PM - 5:02 PM
ISLANDS
ITA, S. Chiantini,
(Pg. 295) 14A CWC

9:45 PM - 11:23 PM
SLEEPLESS NIGHT
FRA/BEL/LUX,
F. Jardin, (Pg. 431)
14A MM

★ Screenings with
"star strip" indicate a
Premium screening

9:00 AM 10:00 AM 11:00 AM 12:00 PM 1:00 PM 2:00 PM 3:00 PM 4:00 PM 5:00 PM 6:00 PM 7:00 PM 8:00 PM 9:00 PM 10:00 PM 11:00 PM 12:00 AM

9:00 AM

10:00 AM

11:00 AM

12:00 PM

1:00 PM

2:00 PM

3:00 PM

4:00 PM

5:00 PM

6:00 PM

7:00 PM

8:00 PM

9:00 PM

10:00 PM

11:00 PM

12:00 AM

Roy Thomson Hall

8:00 PM - 9:38 PM
PAGE EIGHT
UK, D. Hare, (Pg. 87)
14A GALAPrincess
of WalesVISA Screening Room
(Elgin Theatre)11:00 AM - 12:55 PM
THE DESCENDANTS
USA, A. Payne,
(Pg. 118) 14A SP2:30 PM - 4:36 PM
MONEYBALL
USA, B. MILLER,
(Pg. 51) 14A GALA6:00 PM - 7:38 PM
PAGE EIGHT
UK, D. Hare, (Pg. 87)
14A GALA9:00 PM - 10:43 PM
KILLER JOE
USA, W. Friedkin,
(Pg. 124) R SP

SATURDAY SEPT. 17

Winter
Garden
TheatreRyerson
Theatre12:00 PM - 1:37 PM
**PEACE, LOVE, &
MISUNDERSTANDING**
USA, B. Beresford,
(Pg. 71) 14A GALA2:45 PM - 5:00 PM
MELANCHOLIA
DEN/SWE/FRA/GER, L. von Trier,
(Pg. 154) 14A SP6:00 PM - 7:30 PM
FROM THE SKY DOWN
USA, D. Guggenheim,
(Pg. 49) PG GALA9:00 PM - 10:54 PM
ALBERT NOBBS
IRL, R. Garcia,
(Pg. 65) 14A GALA11:59 PM - 1:34 AM
KILL LIST
UK, B. Wheatley,
(Pg. 435) 18A MMIsabel
Bader
Theatre9:30 AM - 11:19 AM
A FUNNY MAN
DEN, M. P. Zandvliet,
(Pg. 279) 14A CWC12:30 PM - 2:39 PM
I WISH
JPN, H. Kore-Eda,
(Pg. 92) PG MAST4:00 PM - 5:31 PM
TYRANNOSAUR
UK, P. Considine,
(Pg. 180), 18A SP6:45 PM - 8:09 PM
DARK HORSE
USA, T. Solondz,
(Pg. 146) 14A SP9:30 PM - 11:00 PM
MAN ON GROUND
RSA, A. OMOTOSO,
(Pg. 243) 14A CWCJackman
Hall (AGO)10:00 AM - 11:19 AM
THE TALL MAN
AUS, T. Krawitz,
(Pg. 222) 14A RTR1:00 PM - 1:58 PM
RANDOM
UK, D. Tucker
Green, (Pg. 317)
14A VIS3:30 PM - 5:00 PM
SISTERS&BROTHERS
CAN, C. BESSAI,
(Pg. 274) 14A CWC6:30 PM - 7:55 PM
ROMAN'S CIRCUIT
CHI/ARG, S. BRAHM,
(Pg. 186) 14A DISC9:00 PM - 10:47 PM
GYPSY
SVK, M. Šulík,
(Pg. 273), PG CWCTIFF Bell
Lightbox 19:00 AM - 10:40 AM
WHERE DO WE GO NOW?
FRA/LIB/ITA/EGY,
N. LABAKI, (Pg. 138)
14A SP12:00 PM - 1:44 PM
WINNIE
RSA/CAN, D. Roodt,
(Pg. 85) 14A GALA3:00 PM - 4:45 PM
HEADSHOT
THA/FRA, P.
Ratanaruang,
(Pg. 415) 14A VAN6:15 PM - 7:53 PM
THE DEEP BLUE SEA
UK, T. Davies,
(Pg. 117) 14A SP9:15 PM - 10:35 PM
UNION SQUARE
USA, N. Savoca,
(Pg. 294), 14A CWCTIFF Bell
Lightbox 29:30 AM - 11:27 AM
THE SKIN I LIVE IN
ESP, P. ALMODÓVAR,
(Pg. 155) 18A SP12:30 PM - 2:00 PM
FIRST POSITION
USA, B. Kargman,
(Pg. 324) PG KID3:15 PM - 5:30 PM
TAHRIR 2011
EGY, T. Ezzat, A. Amin,
A. Salama, (Pg. 339) 14A MAV6:45 PM - 8:24 PM
MY WORST NIGHTMARE
FRA/BEL, A. Fontaine,
(Pg. 156), 18A SP9:45 PM - 11:28 PM
**MARTHA MARCY
MAY MARLENE**
USA, S. DURKIN,
(Pg. 153) 18A SP

TIFF Bell Lightbox 3

9:30 PM - 11:25 PM
LAND OF OBLIVION
FRA/GER/POL/UKR,
M. BOGANIM, (Pg. 248)
14A CWC

TIFF Bell Lightbox 4

9:15 AM - 5:15 PM
**THE STORY OF FILM:
AN ODYSSEY (ep 1-8)**
UK, M. COUSINS, (Pg. 239) 18A RTR

• FREE •

6:00 PM - 7:30 PM
**SNOWS OF
KILIMANJARO**
FRA, R. Guediguian,
(Pg. 99) 14A MAST8:45 PM - 10:07 PM
**I AM A GOOD PERSON I AM
A BAD PERSON** preceded
by **HIDDEN DRIVEWAY**
CON, L. Veninger, (Pg. 413) 18A VAN

TIFF Bell Lightbox 5

Tickets on sale Sept 3-18
416-599-8433

AMC 1

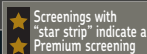

SATURDAY SEPT. 17

AMC 2

9:15 AM - 10:47 AM
ISLANDS
ITA, S. Chiantini,
(Pg. 295) 14A CWC

12:15 PM - 1:39 PM
AMONG US
NED, M. van Geffen,
(Pg. 197) 14A DISC

3:00 PM - 5:19 PM
BLOOD OF MY BLOOD
POR, J. Canijo,
(Pg. 257) 18A CWC

7:00 PM - 8:21 PM
DOPPELGÄNGER PAUL
CAN, D. Akio Smith,
K. Elgstrand,
(Pg. 421), PG VAN

AMC 3

9:45 AM - 11:35 AM
UFO IN HER EYES
GER, X. Guo,
(Pg. 271) 18A CWC

12:45 PM - 2:19 PM
HARD CORE LOGO II
CAN, B. McDonald,
(Pg. 97) 14A MAST

3:45 PM - 5:41 AM
HELENO
BRA, J. Henrique Fonseca,
(Pg. 275) 14A CWC

6:45 PM - 8:50 PM
HOUSE OF TOLERANCE
FRA, B. Bonello,
(Pg. 315) 18A VIS

AMC 4

9:00 AM - 10:30 AM
SWIRL
BRA, H. Marins Jr., C.
Campolina, (Pg. 313)
PG VIS

11:45 AM - 1:24 PM
BACK TO STAY
ARG/SUI/NED,
M. Mumenthaler,
(Pg. 199) 14A DISC

2:30 PM - 4:01 PM
NUIT #1
CAN, A. Emond,
(Pg. 377) 18A CF

5:00 PM - 6:30 PM
MUSHROOMS
IND/FRA, V.
Jayasundara,
(Pg. 309) 14A VIS

AMC 5

9:30 AM - 10:52 AM
TWIGGY
FRA, E. Millet,
(Pg. 185) 14A DISC

12:00 PM - 1:59 PM
LENA
NED/BEL, C. VAN ROMPAEY,
(Pg. 250) 18A CWC

AMC 6

10:30 AM - 12:07 PM
THE LAST DOGS OF WINTER
NZL, C. BOTES,
(Pg. 237) PG RTR

1:30 PM - 3:20 PM
THIS SIDE OF RESURRECTION
POR, J. Sapinho,
(Pg. 314) 14A VIS

4:30 PM - 6:44 PM
CRAZY HORSE
FRA/USA, F. Wiseman,
(Pg. 229) 18A RTR

7:30 PM - 9:16 PM
INTO THE ABYSS
USA, W. Herzog,
(Pg. 216) 14A RTR

AMC 7

10:00 AM - 11:50 AM
THE STUDENT
ARG, S. MITRE, (Pg. 362)
14A CTC

1:00 PM - 2:38 PM
DEATH OF A SUPERHERO
GER/IRL, I. FitzGibbon,
(Pg. 161) 14A SP

4:00 PM - 5:29 PM
A MONSTER IN PARIS
FRA, B. BERGERON,
(Pg. 321) PG KID

6:15 PM - 7:58 PM
THINK OF ME
USA, B. Wizemann,
(Pg. 270) 14A CWC

AMC 9

9:30 AM - 10:54 AM
THE MOUNTAIN
LIB/QAT, G. Salhab,
(Pg. 308) 18A VIS

12:30 PM - 1:55 PM
IN MY MOTHER'S ARMS
IRQ/NED/UK, A. Al
Daradji, M. Al Daradji,
(Pg. 234) 14A RTR

3:30 PM - 4:58 PM
COMIC-CON: EPISODE IV - A FAN'S HOPE
USA, M. Spurlock,
(Pg. 228), PG RTR

AMC 10

9:00 AM - 10:18 AM
HABIBI
PLE/USA/NED/UAE,
S. Youssef,
(Pg. 193) 14A DISC

12:30 PM - 2:10 PM
AMY GEORGE preceded
by **GOOD BOY** CAN, Y.
Lewis, C. Thomas,
(Pg. 378) 14A CF

3:00 PM - 4:34 PM
THE ODDS
CAN, S. DAVIDSON,
(Pg. 376) 14A CF

6:00 PM - 7:16 PM
AVALON
SWE, A. Petersen,
(Pg. 198)
14A DISC

Scotiabank 1

9:00 AM - 10:45 AM
THE AWAKENING
UK, N. Murphy,
(Pg. 83) 14A GALA

12:00 PM - 1:50 PM
11 FLOWERS
CHN/FRA, X. Wang,
(Pg. 108), PG SP

3:15 PM - 4:46 PM
FROM UP ON POPPY HILL
JPN, G. Miyazaki,
(Pg. 292) PG CWC

6:15 PM - 7:44 PM
LIKE CRAZY
USA, D. Doremus,
(Pg. 152) 14A SP

9:00 PM - 10:35 PM
HYSTERIA
USA/UK, T. Wexler,
(Pg. 81) 14A GALA

Scotiabank 2

9:15 AM - 10:38 AM
JEFF, WHO LIVES AT HOME
USA, J. Duplass, M. Duplass,
(Pg. 173) 14A SP

11:45 AM - 1:55 PM
ANONYMOUS
GER, R. Emmerich,
(Pg. 126), 14A SP

3:00 PM - 4:49 PM
BURNING MAN
AUS, J. Teplitzky,
(Pg. 143) 18A SP

6:00 PM - 8:25 PM
THE LADY
FRA/UK, L. BESSON, (Pg. 69)
14A GALA

9:30 PM - 11:45 PM
BELOVED
FRA, C. Honoré,
(Pg. 61) 18A GALA

Scotiabank 3

9:30 AM - 11:32 AM
CORIOLANUS
UK, R. Fiennes,
(Pg. 145) 14A SP

12:45 PM - 2:21 PM
JUAN OF THE DEAD
ESP/CUB, A. Brugués,
(Pg. 283) 18A CWC

5:45 PM - 7:24 PM
SUPERCLÁSICO
DEN, O. Christian
Madsen, (Pg. 269)
14A CWC

8:30 PM - 10:30 PM
LIFE WITHOUT PRINCIPLE
HKG, J. TO, (Pg. 163)
PG SP

Scotiabank 4

9:45 AM - 11:54 AM
HIMIZU
JPN, S. Sion,
(Pg. 289) 14A CWC

1:00 PM - 2:40 PM
LUCKY
RSA/UK, A. LUTHRA,
(Pg. 245) 14A CWC

4:00 PM - 5:39 PM
LOVELY MOLLY
USA, E. Sánchez,
(Pg. 433) 14A MM

6:45 PM - 8:40 PM
SMUGGLER
JPN, K. Ishii,
(Pg. 434) 14A MM

10:00 PM - 12:00 AM
SNOWTOWN
AUS, J. Kurzel, (Pg. 420),
R VAN

Scotiabank 11

10:00 AM - 11:39 AM
FREE MEN
FRA, I. Ferroukhi,
(Pg. 290) 14A CWC

1:00 PM - 2:48 PM
THE SWORD IDENTITY
CHN, H. XU, (Pg. 205)
14A DISC

4:15 PM - 5:43 PM
THE GOOD SON
FIN, Z. Bergroth,
(Pg. 195) 18A DISC

7:00 PM - 8:27 PM
SONS OF NORWAY
NOR, J. LIENS,
(Pg. 280) 14A CWC

9:45 PM - 11:15 PM
THE DAY
USA, D. Aarniokoski,
(Pg. 432) 18A MM

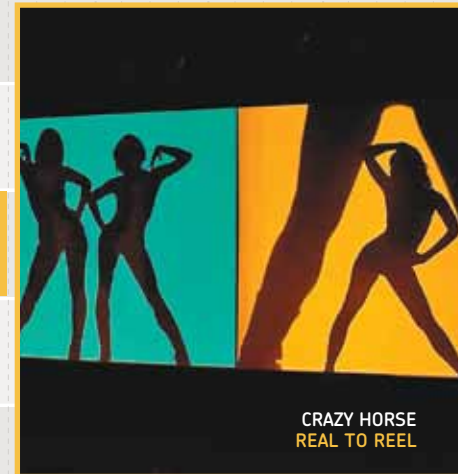

CRAZY HORSE
REAL TO REEL

★ Screenings with
"star strip" indicate a
Premium screening

9:00 AM 10:00 AM 11:00 AM 12:00 PM 1:00 PM 2:00 PM 3:00 PM 4:00 PM 5:00 PM 6:00 PM 7:00 PM 8:00 PM 9:00 PM 10:00 PM 11:00 PM 12:00 AM

Roy Thomson Hall

Princess of Wales

VISA Screening Room (Elgin Theatre)

*Check out **Otherworldly:**
The Art of Canadian Costume Design
at TIFF Bell Lightbox*



CRANE WORLD
CITY TO CITY

SUNDAY SEPT. 18

Winter Garden Theatre

Ryerson Theatre

Isabel Bader Theatre

Jackman Hall (AGO)

TIFF Bell Lightbox 1

TIFF Bell Lightbox 2

TIFF Bell Lightbox 3

TIFF Bell Lightbox 4

TIFF Bell Lightbox 5

AMC 1

12:00 PM - 1:38 PM
PAGE EIGHT
UK, D. Hare, (Pg. 87)
14A GALA

3:00 PM - 4:45 PM
RAMPART
USA, O. MOVERMAN,
(Pg. 169) 14A SP

6:00 PM - 8:00 PM
CADILLAC PEOPLE'S CHOICE AWARD WINNER

• FREE •

10:00 AM - 11:53 AM
THE LONELIEST PLANET
USA/GER, J. LOKTEV,
(Pg. 300) 14A VIS

1:00 PM - 2:24 PM
THE SILVER CLIFF
BRA, K. AINOZ,
(Pg. 278) 18A CWC

4:15 PM - 5:56 PM
GUILTY
FRA, V. Gareng,
(Pg. 267) 14A CWC

7:00 PM - 8:40 PM
LOVE AND BRUISES
CHN/FRA, Y. Lou,
(Pg. 414) 18A VAN

10:00 AM - 11:30 AM
CRANE WORLD
ARG, P. Trapero,
(Pg. 364) PG CTC

12:30 PM - 2:10 PM
FATHERLAND
ARG, N. Prividera,
(Pg. 359) PG CTC

3:15 PM - 4:52 PM
GERHARD RICHTER PAINTING
GER, C. Belz,
(Pg. 232) PG RTR

6:00 PM - 7:19 PM
THE TALL MAN
AUS, T. Krawitz,
(Pg. 222) 14A RTR

9:00 AM - 10:35 AM
THAT SUMMER
FRA/ITA/SUI,
P. Garrel,
(Pg. 139) 18A SP

12:00 PM - 1:43 PM
PINA
GER/FRA, W. Wenders,
(Pg. 102) G MAST

3:00 PM - 5:00 PM
COUNTDOWN
KOR, J. Huh,
(Pg. 116) 14A SP

6:15 PM - 8:04 PM
ELENA
RUS, A. Zvyagintsev,
(Pg. 281) 14A CWC

9:15 PM - 11:12 PM
TRISHNA
UK, M. Winterbottom,
(Pg. 129) 18A SP

10:00 AM - 11:30 AM
TWIXT
USA, F. Ford Coppola,
(Pg. 110) 14A SP

12:45 PM - 2:01 PM
THE FLYING MACHINE
POL/CHN, M. Clapp,
G. Lindsey, D. Kobiela,
(Pg. 325) G KID

3:15 PM - 5:03 PM
THE FORGIVENESS OF BLOOD
USA/ALB/DEN/ITA,
J. Marston,
(Pg. 272) 14A CWC

6:15 PM - 7:54 PM
VOLCANO
DEN/ISL, R. Rúnarsson,
(Pg. 207) 14A DISC

9:00 PM - 10:39 PM
SAMSARA
USA, R. FRICKE,
(Pg. 213) 14A RTR

10:00 AM - 11:35 AM
THE INVADER
BEL, N. Provost,
(Pg. 190) 14A DISC

12:30 PM - 2:56 PM
THE TURIN HORSE
HUN, B. Tarr,
(Pg. 101) 14A MAST

4:00 PM - 5:41 PM
SLEEPING BEAUTY
AUS, J. Leigh,
(Pg. 168) R SP

7:00 PM - 9:46 PM
PORFIRIO
COL/ESP/URU/ARG/FRA,
A. LANDES,
(Pg. 310) 18A VIS

9:30 PM - 11:00 PM
CUCHERA
PHI, J. Israel Iaban,
(Pg. 209) 18A DISC

9:15 AM - 4:15 PM
THE STORY OF FILM: AN ODYSSEY (ep 9-15)
UK, M. COUSINS, (Pg. 239) 18A RTR

• FREE •

5:30 PM - 6:55 PM
LAS ACACIAS
ARG/ESP, P. Giorelli,
(Pg. 196) 14A DISC

8:30 PM - 10:17 PM
A MYSTERIOUS WORLD
ARG/GER, R. Moreno,
(Pg. 358) 14A CTC

9:45 AM - 11:11 AM
BILLY BISHOP GOES TO WAR
CAN, B. Willis-Sweete,
(Pg. 293) PG CWC

★ Screenings with "star strip" indicate a Premium screening

